TELEPHONE YOUR
News to 205; Business to 206
for Satisfactory Results

Coshocton Tribune

AND TIMES-AGE

THE WEATHER
OHIO—Cloudy and cooler Sunday. Monday fair with rising temperature.

FULL INTERNATIONAL NEWS SERVICE NEWS REPORT

CIRCULATION BOOKS OPEN TO ALL

VOL. XIII, NO. 280. SUNDAY MORNING, JUNE 11, 1922. THREE CENTS

CHEAPER MONEY FOR SEVERAL YEARS, IS BABSON PREDICTION

Interest Rates Reflect A Steady Increase In The Supply Of Capital

MONEY A COMMODITY

Retail Price Must Follow Wholesale Quotation At Safe Distance

WELLESLEY HILLS, Mass., June 10—Roger W. Babson issued the following statement today regarding the money situation:

"For the past few years banks, mortgage companies, and others engaged in the loaning of money have been educating people to pay high rates of interest. Manufacturers, business men, home builders and others are today paying high rates of interest which a few years ago they believed never would be paid. Naturally this has handicapped employment, especially building operations. These people now wonder whether this is to be a permanent condition or whether these high rates are only temporary. Statistics lead me to believe that the high money rate period of the past few years has passed for many years to come. Already money rates have declined greatly in the wholesale market. Where—a year ago—the banks were loaning money on call to the brokerage houses at from six to eight per cent they are now loaning at about four per cent. Even three to six months paper can be sold at from 4¼ percent to 4½ per cent discount. These are tremendous changes within a short period of time. In fact the change is so great (a decline of about 50 per cent) that it would not be surprising if money rates now strengthened for a short while preparatory to another downward movement.

"Money is a commodity the same as cotton, wool, lumber, or copper. It has a wholesale market and a retail market. A wholesale price and a retail price. Moreover, as with commodities, the retail price in the money market lags, about six months to a year, behind the wholesale price of the money market. This means that the rates in the wholesale money market go up and down from six months to a year before the average business man and home builder is affected. It takes nearly a year for cotton to get from the plantation to the shelves of

(Continued on Page Eight)

THREE FROM COUNTY ARE IN GRADUATING CLASS AT OHIO UNIV.

Coshocton-co furnished three members of the record graduating class of Ohio University at Athens on June 13. One out of the three from this county that graduates is Paul L. Rinner, of 410 south Third-st.

The class consists of almost 300 young people from all sections of Ohio and adjoining states as well as several foreign lands. The graduates from this county are Bachelor of Science in Education, Karl K. Naragon, of West Lafayette; Paul L. Rinner, of this city and Miss Rebecca Williams, of Walhonding, two-years' course in education.

NOTED WOMEN TO ATTEND WOMEN'S CLUBS MEETING.

Among the notable women who will attend the biennial convention of the General Federation of Women's Clubs, beginning June 20 at Chautauqua, N. Y., will be Mrs. George Thacher Guernsey, honorary president general of Independence, Kan.; Mrs. Addison E. Sheldon, director-general of the Federation of Nebraska, is chairman of the Rules and Procedure Committee. Mrs. Burritt Hamilton is director-general of the Federation. Mrs. Wallace Thayer Perham, of Glendive, Mont., is candidate for the second vice-presidency. Mrs. Walter W. Seymour, of Chicago, will speak onn "Friendly Co-operation with the Ev-Service Man." Mrs. Edward Franklin White, Deputy Attorney-General of Indiana, is chairman of the legislative department of the Federation. Mrs. Percy V. Pennybacker, of Austin, Texas, is past president and chairman of the Department of American Citizenship.

TWENTY THREE CANDIDATES FOR COUNTY OFFICE ARE REGULARLY ENTERED IN PRIMARY CAMPAIGN

Twenty-one men and two women had entered the race for county offices when the time for filing nomination petitions expired at 12 o'clock Friday night.

Nine county offices are to be filled from the list of 23 candidates, so the field is not crowded.

The position of clerk of courts seemed to be the most popular, four candidates filing for that nomination. The office of county coroner was either forgotten or deemed unworthy of fighting for. No candidates from either party filed petitions for that nomination.

As the list stood Saturday, the Republicans have no candidate for prosecuting attorney. R. B. McDermott, justice of the peace, at the eleventh hour, filed his petition for the Democratic nomination as prosecutor, and became the opponent of Joseph B. Shepler.

Of the 23 candidates who had filed Saturday, 14 were Democrats and nine Republicans. Three Democrats will contest for the nomination of clerk of courts. The Republican candidate has the field to himself.

Mayor C. R. Mullett, of Warsaw filed his declaration of candidacy for the nomination as sheriff on the Republican ticket, Friday.

With the exception of the nomination for county commisisoner, there will be no contests on the Republican

(Continued on Page Four)

HEALTH CONDITIONS AMONG OHIO MINERS ARE REPORTED GOOD

Little Disease Prevalent; Babies And Expectant Mothers Are Hardest Hit

COLUMBUS, June 10. — After a five-day survey of health conditions in the Ohio coal fields, made by a representative of the state health department, who reported that relief work is well organzed, that there is very little suffering and, that except in one or two spots, there is nothing in the health situation now to cause anxiety.

The report discloses that the districts inspected are remarkably free from communicable diseases. Only 5 sporadic cases of typhoid, all verging on convalensce were found. There are a few mild cases of diphtheria; one or two cases of scarlet fever, a few scattered cases whooping cough and no measles.

The only effect of reduced rations, which thus far means only reduction to the cheaper and coarser foods, is found among the babies, some of whom are developing intestinal troubles. This result is aided by increasing heat as summer draws on, and will become more acute as food scarcity and sum-

(Continued on Page Nine)

BREAKS COLLAR BONE

Alex Pepper, of Conesville, fell from a cherry tree Saturday and fractured his collar bone. He was taken to J. G. Smailes' office where the physician reduced the fracture.

CLEANER PICTURES PROMISED BY HAYS IN NEAR FUTURE

"Big Chief" Scouts Contention That Objectionable Pictures Please

STARS WATCH STEP

Refuses To Talk About Escapades Of Those Who Get Into Newspapers

CHICAGO, June 10—The "20,000,000 a day" who go to the movies in this country will view a better, cleaner and more typically American type of pictures this summer and fall, Will H. Hays, "Landis of the movies," predicted in an interview today.

Those at the studios charged with the production of pictures are exerting their efforts right now to eliminate and avoid objectionable features in the forthcoming films, he declared. They have been asked to do so by Hays himself. Notices have been posted up in many studios in the past week. "The co-operation is excellent," the "big Chief" said, "better pictures in the near future are assured."

The former cabinet member is go-

(Continued on Page Nine)

Civil War Vets Want Flag Flown

An official communication to the press from Richard Lanning Post, G. A. R. Saturday places the post on record as approving the request issued by the Spanish American War veterans of Eugene Snell Post that all homes and business places in Coshocton display the flag on Wednesday, June 14, Flag Day.

MONARCHISTS WILL NOW HAVE AT LEAST TEMPORARY INNINGS IN SEVERAL EUROPEAN STATES

Renew Their Sinister Plottings Following The Failure At Genoa And The New Struggle For Balance Of Power—Hungary's Election Practically Insures Crowning Of Archduke Albrecht But As An Arpad Not A Hapsburg—Wittelsbach Party Again Highly Active In Bavaria And Hohenzollern Supporters Stage New Demonstrations For Return Of The Dynasty

By EUGENE J. YOUNG.

NEW YORK, June 10.—While the international bankers struggle with the problem of finding a way to help Germany to her feet, and get nowhere because France will not abate her reparations claims; while Britain and France struggle for position on the Russian problem and get nowhere, sinister Monarchistic forces in Central Europe are taking courage to push their plottings. They have seen that the powers which made the Paris treaties were unable to get together at Genoa. They are aware that another bitter contest over the balance of power is in progress. And they are busy making their plans for coups such as that which restored Constantine to the throne of Greece while Britain and France quarreled.

Here are some elements that have been too lightly treated in the highly censored despatches from Europe:

By the recent election in Hungary the way has been paved for the election of a king. The new constituent assembly is in control of the adherents of the ambitious Archduke Albrecht and their plan is to put him on the throne, not as a Hapsburg but as a descendant of the old Arpad dynasty.

Bavaria Grows Rebellious.

Adherents of the Wittelsbach dynasty in Bavaria have become so bold that they practically forbade President Ebert of Germany to come to that state; and gave way only so far as to consent to the visit under heavy guard.

Marshal Hindenburg has caused tremendous monarchist demonstrations by his visit to East Prussia. At Potsdam, the seat of the Hohenzollern dynasty demonstrations with full military trappings have been held under the benevolent eye of Prince Joachim. In Bavaria Gen. Ludendorff and his following are carrying on further plottings in the interest of the Hohenzollerns.

Coupling these signs with the knowledge that Germany and Central Europe are desperate over the refusal of the Allies to lighten the severe conditions of the Peace of Paris, and we have the makings of

(Continued on Page Six)

SMITH BROOKHART IS SENATE NOMINEE

The nomination of Smith Brookhart as Senator for Iowa is a severe blow to the stand-pat element of the Republican party. Mr. Brookhart is reported to be of the LaFollette type of progressive. He is said to have been Judge William S. Kenyon's choice in the race for the Judge's Senatorial toga.

CHILD IS INJURED IN FALL FROM CAR

Paul Dunbar, aged 8, who lives on north Eleventh-st, received a deep scalp wound and bruises about his body when he fell from an auto on which he was hanging while coming from Warsaw to Coshocton Saturday noon.

The autoists brot the lad to Dr. Jesse McClain's office, where the physician dressed the wounds and took a few stitches in his scalp. It was not a serious injury.

HALF MILLION FUND AIM OF REPUBLICAN CAMPAIGN LEADERS

Part Of It Will Be Used To Take Up Deficit Of 1920 Presidential Fray

(BY GEO. R. HOLMES)

WASHINGTON, June 10. — With surface indications already pointing to bitterly contested campaigns in many states this fall, the financial directors of the Republican national organization have reached a tentative agreement that approximately $500,000 should be provided for a war chest to see the party thru the election of a new house and one third of the United States senate.

This, it was learned today, was the principal results of the meeting in Washington of the political and financial managers of the party, which has just concluded. For the time being, according to those present, the deficit remaining from the 1920 presidential campagin, amounting to about $340,000, will be allowed "to ride" in the hope that it can be taken up either wholly or in part, after the congressional campaign is ended. It was for this reason, according to those present, that the liberal goal of half a million dollars was set for this fall's campaign.

A majority of those in the conference did not believe half a million would be required to insure the return of a Republican house and senate but the goal was set at that figure in the hope that any surplus could be devoted to reducing the deficit.

Fred W. Upham, of Chicago, treasurer of the Republican national committee, gave a frank statement of the party's financial condition to the assembled leaders among whom were some of the prominent backers of the party in the last campaign.

"But the belief was prevalent that the Republicans can retain control of congress without the expenditure of a nickle," was the way one of the committeemen put it.

SHOULDER IS SET

Douglas Cantwell, son of Fred Cantwell, of south Fourth-st, had his shoulder set Friday afternoon. It was broken three weeks ago. Dr. J. W. Shaw, Dr. Kenneth Westfall and Dr. E. M. Wright performed the operation. The broken shoulder was wired in place.

The lad also had his tonsils removed Friday by Dr. J. W. Shaw.

FRENCH FIXED PRICE FOR THEIR O. K. ON REPARATIONS PLAN

London Newspaper Alleges Mercenary Motives Caused Commission's Failure

MORATORIUM DENIED

Bankers Rejected Demand That Debts To U. S. And Britain Be Cancelled

LONDON, June 10.—British officials today expressed disappointment over the failure of the committee of international bankers at Paris to reach a solution of the German indemnity problem based upon a consortium for Germany.

Premier Poincare will be in London next week, when it is likely that Premier Lloyd George will take occasion to discuss the matter with him. The Daily Express says that France was willing to approve the international bankers project only upon the following conditons:

1—That the United States cancel the debts owing to that country by France amounting to almost $3,000,000,000.

2—That Great Britain annul all debts owed to her by France.

3—That Great Britain cancel all her claims to German indemnity.

According to The Daily Express the terms suggested by the international bankers provided for a reduction of Germany's total indemnity by about one half.

Germany was to be granted a moratorium on indemnity payments for three years, during which time German customs wuold be used to secure the proposed international loan.

BACK PAY BRINGS SMILES TO COPS AND FIRE LADDIES

Christmas came the second time within six months for city firemen and police Saturday, when they received two months back pay, in full.

For the past two months the employes of the city safety department have been unable to get their pay because of a dearth of funds in the treasury of the safety department.

The Coshocton National bank Friday accepted certificates of indebtedness, issued by the city for the purpose of paying the employes, and W. H. Williams, city auditor, immediately made out the checks.

NEW SEWER WILL BE LAID BY CITY ON VINE ST. SOON

Work will be started Monday on the construction of a 275 foot sewer on Vine-st, Safety-Service Director Victor Johnson announced Saturday.

The sewer is being constructed by the city, to carry water from the Cambridge-st sewer, which has been overflowing with every heavy rain. All costs of the sewer will be paid by the city.

CAR IS WRECKED; DRIVER ESCAPES

George Brode, of Newcomerstown, miraculously escaped injury. Saturday morning when his Ford touring car reversed over a 60-foot embankment near Richmond's store at Orange The car with Mr. Brode in it turned over three times before it reached the bottom.

He escaped with a few minor scratches. The car was a total wreck

Mr. Brode was backing his machine in front of Richmond's store. The brakes failed to stop the car and consequently car and all went over the bank.

GARAGE TO OPEN

Th newly built garage in New Castle owned by C. W. Horn, of that village opens to its customers on July 1 It was previously announced that the garage opened last week, but it does not until Saturday, July 1.

TO FENCE CEMETERY

The people of Blooming Grove are expected to meet on Thursday afternoon at the church there for the purpose of erecting a wire fence around the cemetery. The fence around the cemetery has been torn down.

MRS. LAKE WILL SURRENDER HER POSITION AS HOSPITAL MATRON AUGUST 1 FOR HARMONY'S SAKE

As a finale to the old feud of city doctors over the City hospital it was said Saturday that Mrs. Goldie Lake, matron, had signified her intention of handing in a resignation, efective August 1.

That Mrs. Lake had been asked to resign by Safety-Service Director Victor Johnson was the burden of rumors Saturday. When interviewed Saturday afternoon Johnson at first refused to make any statement whatever, but finally admitted that he expected to receive a resignation from Mrs. Lake to take effect August 1.

Mrs. Lake, when questioned concerning the rumor, refused to make any comment other than, "I have nothing to give to the paper this week."

It is the general understanding that Mrs. Lake's resignation has been requested in the interest of harmony between surgeons of the city who use the City hospital for their operations.

The surgeons, it seems, are divided into two factions, and these factions are unable to agree on the question of Mrs. Lake's efficiency in her present position. During the past winter a concerted effort was made by the one faction to have Mrs. Lake ousted as matron of the hospital.

An investigation of the hospital was made by a committee appointed from the city council. Some minor changes in the management of the hospital were recommended by the committee and after calling a meeting of all the county surgeons, it was decided by the council to retain the services of Mrs. Lake.

With the execution of a few changes in the management of the hospital, immediately after the investigation, it was believed by city officials that all friction had been eliminated.

It appears now that there was considerable dissatisfaction in some quarters, in spite of all efforts toward a harmonious co-operation between the

(Continued on Page Nine)

COSHOCTON CHILD NEAR DEATH FROM COLUMBUS MISHAP

According to word received Saturday from the bedside of John Laird, Jr., aged 5, son of Mr. and Mrs. John Laird, who live at the home of Mr. and Mrs. Alex McDowell, of Pleasant Valley, little hope is entertained for his recovery.

The lad is confined to the home of relatives, Mr. and Mrs. A. McDowell, 616 east Fourth-st Columbus, suffering from injuries he received when he was struck by an automobile driven by Dr. M. D. Fitch, 1450 north High-st, Columbus. The lad received injuries of a serious nature as a result of the accident. The accident occurred Friday afternoon at 4 o'clock.

The boy was unconscious Saturday. He is under the care of Dr. Fitch, who figured in the accident.

Mr. and Mrs. Laird and their children are visiting at the McDowell home in Columbus.

Five More Pass Patterson Exam.

In addition to the list of eighth grade graduates published a week ago the following names have been submitted to the press by the county school officials:

Helen I. Lapp, Audrey Davis and Thurman E. Sturtz, of Franklin-tp; Robert Dieckrson, of Wakatomika and Mary Staats, of Tyndal.

PUBLIC LIBRARY WILL FIND A SAFE HARBOR UNDER SHELTER OF CITY BOARD OF EDUCATION

Indications were Saturday that the Carnegie public library administration would be placed in the care of the city school board, within the near future.

At a meeting held in the assembly room of the library Friday evening, Herbert S. Hirshman, a state librarian, explained the sections of a new law which will permit such action.

The meeting was attended by members of the school board, library trustees, and of the city council, in addition to a few interested private citizens.

By placing the library in the care of the school board instead of the city, the state librarian explained, money for the maintenance of the library can be obtained by a levy falling outside of the Smith one per cent law. At the same time, the money which is at the present time taken from the funds apportioned to the city, can be used for other purposes.

To accomplish the change, it will be necessary for the city council to pass an ordinance making the transfer of authority. The library board appointed by the mayor would then be done away with. A board to take its place will be appointed by the city school board.

This board of trustees will make up its expense budget the same as the present board, but the budget will go to the school board instead of the city council for approval. The school board may change the amount asked for, but when it is submitted to the county budget commission, it cannot be changed, according to Hirschman. This is about the only budget which the county commission is powerless to change, it was said Saturday.

This fact would insure sufficient funds for the library at all times, as far as the share of the county taxes are concerned. The only deficiency under the new system would be caused by the failure of the library trustees to correctly foresee their expenses.

The school board members present at the meeting Friday evening seemed to be favorably inclined toward the proposal to place the library under the board of education. It is understood that an ordinance making the change will be given at least one reading at the regular meeting of the city council, Monday evening, June 12.

NewspaperARCHIVE®
NewspaperARCHIVE®

THE COSHOCTON TRIBUNE and TIMES-AGE

Entered as second class matter at the postoffice at Coshocton, Ohio. Published each evening and Sunday morning by The Tribune Company.

RATES OF SUBSCRIPTION

In City, By Carrier: Per Week $.15; Per Year 7.00
By Mail: One Week .15
Four Weeks .50; Nine Weeks 1.00; Six Months 2.50; One Year 4.50

ROBERT E. WARD
Foreign Advertising Manager
Eastern Office: Brunswick Bldg. 225 Fifth Ave., New York.
Western Office: Mallers Bldg. 5 S. Wabash Ave Chicago.

Member Audit Bureau of Circulation
Select List of Ohio Daily Papers
Ohio Associated Dailies

Cards of Thanks and Obituaries 1c per word and 10¢ for head, cash in advance

FULL I. N. S. DAILY PRESS REPORT

Articles for Peoples Forum Limited to 600 Words

The Status Of The Coal Strike

SECRETARY HOOVER is attempting to fix coal prices and Secretary Davis is endeavoring to persuade the coal operators of Ohio, West Virginia, and Pennsylvania to settle the strike. Such, in brief, is the status of the conflict in the coal industry which has been waged since April 1. Previously Secretary Davis and other members of the cabinet made similar efforts to encompass a settlement, but without conspicuous success.

According to Washington estimates about three and a half million tons of coal weekly are being taken from the reserves accumulated before the strike. The natural effect of this would be to enhance the price. A shortage is usually a sufficient excuse in any market to raise prices. The coal operators and merchants, even if so disposed, cannot legally agree among themselves to restrain those who would profiteer in the emergency, and consequently Secretary Hoover was moved to intervene. His interference, if it has any appreciable result, will probably show itself in two ways. Potential profiteers will seek to terminate the strike in order to avoid the disagreeable governmental price-fixing. On the other hand, the public, which may be soon irritated to the point of demanding a settlement if prices go up incontinently, will be quieted by stable costs.

Price-fixing under present conditions is difficult. Mr. Hoover, however, knows as much about the procedure as any one; his experience as food administrator ought now to stand him in good stead. He did control wheat prices during the war. But, after all, that does not solve the problem which has paralyzed the coal industry. Some time work must be resumed, and to that end an agreement between operators and miners is necessary. The administration should force a settlement. Power to bring both sides tgoether exists if there is the courage to use it. Certainly in the long run effectual mediation in a general strike will not be more resented than is price-fixing and accompanied by feeble essays in peacemaking.

Daugherty Begins

THE arrest last week of John Lewis Phillips, lumber dealer and chairman of the Republican state committee of Georgia, marked the beginning of Attorney General Daugherty's active campaign against the war profiteers. The beginning is welcome, but the public should be under no illusion as to its significance.

Judging by published information on the Phillips and Stevens case, the arrest is at least six months late. The contract audit section of the War Deparment, according to Ernest C. Stewart, its head, sent a full report on the case to Mr. Daugherty on Sept. 8, 1921. The report represented fourteen months of careful work by the audit section. One is glad that Mr. Daugherty is at work, but cannot help regretting that he did not begin long ago.

Nor can those who have watched the exposures of fraud in war contracts help wondering why older and more notable cases should not have reached trial long before the Phillips case. The $1,854,076 involved in this action is a large amount, but many other cases have stood longer and represent more money. The harness case, involving properties from $20,000,000 to $150,000,000 in value, would have been the most appropriate one for action. The Standard Aircraft and Standard Aero case, the sales of frozen meat, etc., would have meant more to millions who have been wondering why the national prosecutor has neglected them so long.

Mr. Daugherty, however, will have his professed wish to be judged by results. Any disappointment felt by those who hoped for other actions will not take the form of an immediate judgment upon the attorney general. Judgment will be suspended. Mr. Daugherty will have a full opportunity to prosecute all the 276 cases lying before him, and others doubtless waiting in the shape of 135,000 unaudited contracts. By the moneys he recovers and the rogues he sends to prison his work will be valued.

He will be expected to prosecute bigger men than a Georgia state chairman, and to attempt the recovery of larger sums that $1,854,000. He will be expected to work more rapidly than he worked during his first year of office. If he shows the capacity to do these things, the credit then due him will go far toward cancelling the black opinion of him held by many today.

Responsibility And Rights

CHIEF JUSTICE TAFT has defined in a revolutionary manner the responsibility of labor unions. It is now incumbent upon congress to set forth their rights. The Supreme Court held that the law recognizes the organization of labor, even if it does not authorize unions, and that justice demands unions be suable. The court in thus distinguishing labor unions from other forms of voluntary associations created a certain liability which hitherto did not exist. At the present time, for example, the United Mine Workers Union could be sued, while a voluntary association of coal operators could not be touched. Justice Taft asserted that the difficulty of holding the individual members of a union to account justified this radical change in the interpretation of the law.

Mr. Gompers believes that an unforgivable injustice has been done labor. To his thinking, unions must be free from legal liability just as a business partnership is immune from suit except thru its individual members. On this side, the chief of the American Federation of Labor has the experience of Great Britain, as well as American history. In the Taff Vale case the British courts took a position quite like that assumed by the Supreme Court in the Coronado coal case. The Taff Vale decision, however, inspired parliament to act, and at the present time both labor unions and associations of employers are in consequence exempt from suit. This is one solution of the difficulty created by the Coronado ruling in this country. Theortically, it is not ideal, but in British experience it is the best expedient.

Samuel Untermyer and others not unsympathetic to trade unionism have an opposite position. Mr. Untermyer has suggested that trade unions incorporate so that they may secure the advantages which corporations enjoy. That proposal has obvious advantages over the present situation. Now unions may be sued as organizations and their members may be sued as individuals. If they were incorporated, limited liability at least would be obtained. Other classes have discovered this to be an advantage, and labor might do likewise. Furthermore, if unions were incorporated—a step which hitherto they have regarded with a repugnance and fear—they might gain certain property rights which they now find it difficult to establish.

Most business men will welcome the development of responsibility in labor unions, and many urge incorporation. At the present time some unions regard their contracts and some do not. A similar observation might of course be made concerning other groups of citizens. Still, in the long run it will doubtless be beneficial to labor to be in a position of responsibility. At the present time, however, the unions have unlimited responsibility and vaguely defined rights. Congress, unless it would show itself recreant to plain duty, accordingly cannot neglect the situation created by the Coronado decision. Labor, which has gained an unsought recognition, is fairly entitled to a clear declaration of what it may legally do.

A definition of what are the proper activities of trade unionism is inescapable. The American Federation of Labor, moreover, ought to consider this situation with an open mind and approach the legislative body with an affirmative program. In such fashion a heavy loss may be transformed into an important gain.

PENNY ANTE "AFTER A HARD NIGHT" By JEAN KNOTT

New York Day-By-Day

By O. O. McINTYRE

NEW YORK, June 10.—Fashion finds a vivid show place for its freakish caprices along Fifth Avenue in the late afternoon when the boulevard becomes the docking space for oddities in dress The exponents of latest styles expect to be stared at. Indeed they revel in attracting attention.

Out of the revolving doors of an uptown hotel the other afternoon came a man wearing cream white trousers and a black broad-cloth coat piped with a purple braid. His hat was of purple straw and as might be expected he wore a rimless monocle He had the pip-pip, cheerio and near-mustache of the Strand. Swank, no end

Not a half block away a girl was waiting for a stage She carried a walking stick and her mannish cut blue serge was heightened by binoculars slung carelessly across her shoulder Her feet were encased in Russian boots with bright velvet flapping tops of green From the handkerchief pocket of her coat a jade cigarette case loomed. She wore a derby shaped hat

In the swirl that grouped about a florist window near the cathedral was a woman who had reached the autumn of life despite the vigilance of wrinkle experts She wore half stockings and one of those floppy hats, the brim curved down with ribbon tied under her chin, like the ingenue of the swing song number in musical comedy.

Read on you may as well know the worst. The same afternoon I saw a tall and supple girl in her early twenties. She ambled along with majestic grace carrying a tall Shepherd's crook and gazing at the crowd through a lorgnette. Her dress almost swept the ground and her Gainsborough hat was remindful of Lillian Russell in her Weberfieldian days.

In a little room over a pleasant cafe hard by McDougal Alley—a room shot with pleasant sunbeams and picturesque in untidiness—is a club that stands as a monument to lost hops. It is a haven for poetical misfits and bravely heralds it with the name "The Failures." The long haired in velveteen coats group there to exchange lyrical views and discuss the banalities of modern poesy.

There are moments at the Aquarium that offers more excitement than merely obeying the huge placarded warning "Watch out for pick pockets" There was, for instance, the other morning a fight between two seals in the circular tank on the main floor. The fight began over a morsel of dead fish tossed to them by the keeper at 9 o'clock. It lasted until 4 o'clock in the afternoon and was only ended by one of the seals being removed in a net. Their fight offers all the thrills of an "I'll have the girl yet" movie. They dive and leap into the air and race around with the speed of an express train and their roars can be heard all over Battery Park The city editor of the film news dailies rushed their expert cameramen there but the aquarium keepers refused to permit their charges beingexploited in such a vlugar pastime.

He was a round faced, ruddy cheeked Celtic type with blue eyes that have a mischievous twinkle. He was standing under a theatre canopy on West Forty Second street. I asked a Broadwayite who professes great wisdom in character study who the fellow might be. "The keeper of a country store or a village contractor" he replied. And he added: "I'll venture it is his first view of New York. He will probably see one or two home and mother dramas, sun burn the roof of his mouth gazing at down-town sky-scrapers, eat batter cakes at Childs and send post-cards of his hotel home with X marking his room." I hadn't the heart to tell him that the innocent looking stranger was Mack Sennett who specializes in bathing beauties for the films and is the most oppressively sophisticated person one would meet in a tour of the globe.

TEN YEARS AGO TODAY

From The Tribune Files

H. E. Decker, of South Lawn-av had his right hand terribly mangled while operating a cutting machine at the Clow plant Monday morning.

When Simon Lowe's horse ran away at Helmick Sunday night, horses driven by William Davis and Harris Walters also bolted and all three parties were somewhat bruised and cut, in the triple mishap.

Alex Strand of Wakatomika was kicked in the face by a horse near his home, knocked unconscious and a deep gash cut in his right cheek and ear Monday morning.

Burgess Wright and J. T. Elder, both of north Third-st were both thrown from the buggy in which they were riding, when their horse took fright at a bicycle and ran away Monday evening.

A son was born to Mr. and Mrs. Ray Northup of South Third-st Sunday.

At the congressional convention of Socialists held in Newcomerstown Sunday, Daniel McCarton of this city was nominated for congress from the Seventeenth district.

Mrs. Sampson Felton, 70, died at her home near Clark Monday morning.

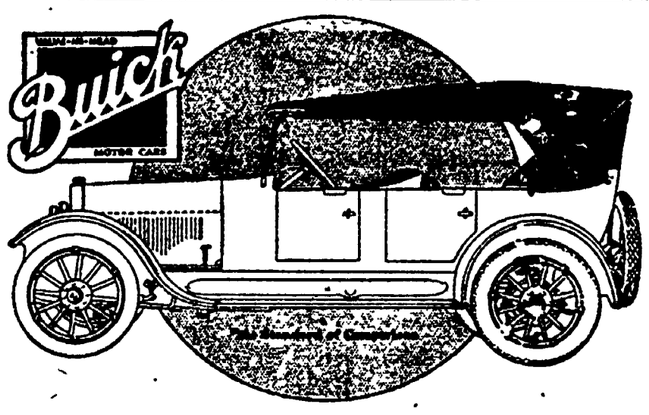

The Full-Vision Buick Top

Combines Beauty and Utility

An added proof of Buick superiority is the patented top. Its advanced design eliminates unsightly top bows and gives clear vision from windshield to back curtain. Both the top and the all-weather curtains are individually tailored to the car, insuring perfect fit and smart appearance.

The Buick top is but another example of Buick's policy of painstaking care in the building of every part of the car.

COSHOCTON BUICK COMPANY
FLOYD M. HOLL, Prop.

When better automobiles are built, Buick will build them

WORDS of WISE MEN

Be slow to give advice, quick to do a service.

• • •

Beauty without virtue is a rose without fragrance.

• • •

The greatest oaks have been little acorns.

• • •

Whatever is popular deserves attention.

• • •

The only way to have a friend is to be one.

• • •

Cheerfulness and good will make labor light.

• • •

Men make houses, but women make homes.

• • •

Deserve honor and you will honor yourself.

• • •

One link broken, the whole chain is broken.

• • •

Don't chase a will-o'-the-wisp—hoe potatoes.

• • •

Always think twice before purchasing anything at a sacrifice.

• • •

Forget others' faults by remembering your own.

• • •

Silence is wisdom when speaking is folly.

• • •

They who seek only for faults see nothing else.

• • •

He that is afraid of doing too much always does too little.

Unions To Investigate Situation In Chicago Building Trades Assn.

CINCINNATI, June 10—International presidents of all unions affiliated with the building trades department of the American Federation of Labor will make an early and personal investigation of the Chicago Building Trades situation, charged by the building trades convention here this afternoon as "chaotic" and threatening the movement thruout the United States.

A date for the probe will be set immediately upon adjournment of the coming convention of the American Federation of Labor. Every effort will be made to expedite settlement of the Chicago situation, leaders asserted.

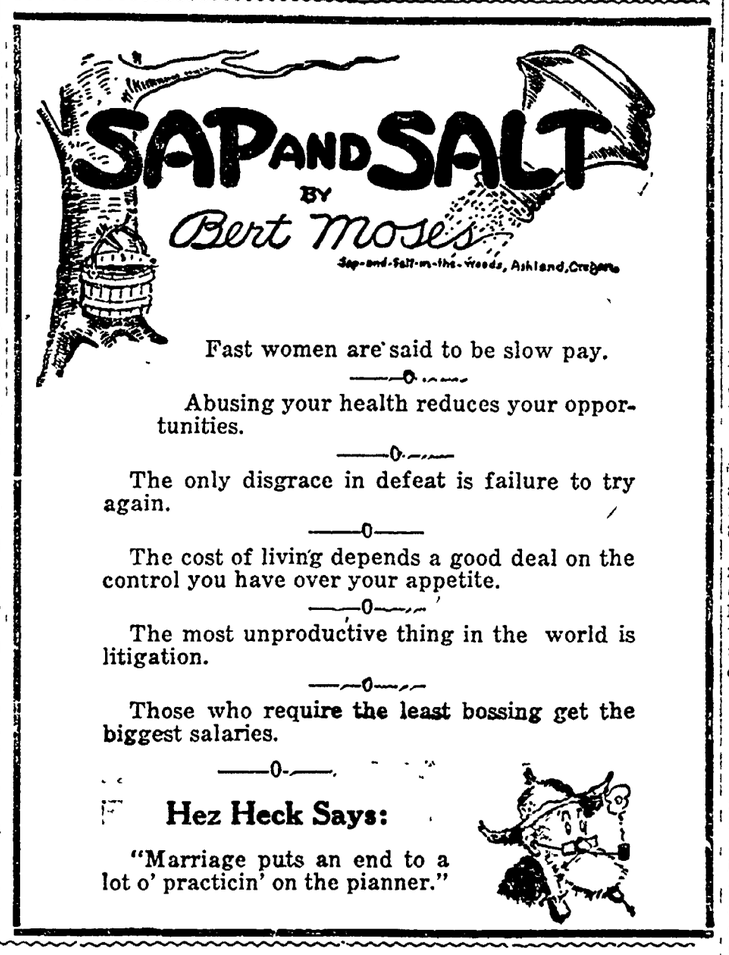

Fast women are said to be slow pay.

—o—

Abusing your health reduces your opportunities.

—o—

The only disgrace in defeat is failure to try again.

—o—

The cost of living depends a good deal on the control you have over your appetite.

—o—

The most unproductive thing in the world is litigation.

—o—

Those who require the least bossing get the biggest salaries.

—o—

Hez Heck Says:

"Marriage puts an end to a lot o' practicin' on the pianner."

WALT MASON

DOWN AND OUT

A down-and-outer, sadly pleading for rags and victuals he was needing, came to my door today; I staked him with a new suspender, and fed him benfruit fresh and tender, and sent him on his way. Before he started forth to wander I gave him seven cents to squander in any way he chose; I said I thought a storm was brewing, and he agreed with me, while chewing his eggs and goods like those. When I was younger I'd have jawed him, my virtue would have overawed him, and spoiled his humble meal; but now I'm old I know that kindness is often ruined by the blindness of those who preach and spiel. I might have said, "Oh, Weary Willie, how idiotic, vain and silly the course you've followed long! You would not be in such a pickle if you had salted dime and nickel when you were young and strong!" But when a man is starved and broken, the moral lecture loudly spoken but turns his blood to bile; when he is amply fed and rested, his meal of hard boiled eggs digested, he'll hear you with a smile. And so I fed this Dusty Davie, and filled him up with eggs and gravy, and gave him seven cents and when he left he burst out singing, where, on arriving, he was bringing the new curves in laments.

BRINGING UP FATHER By George McManus

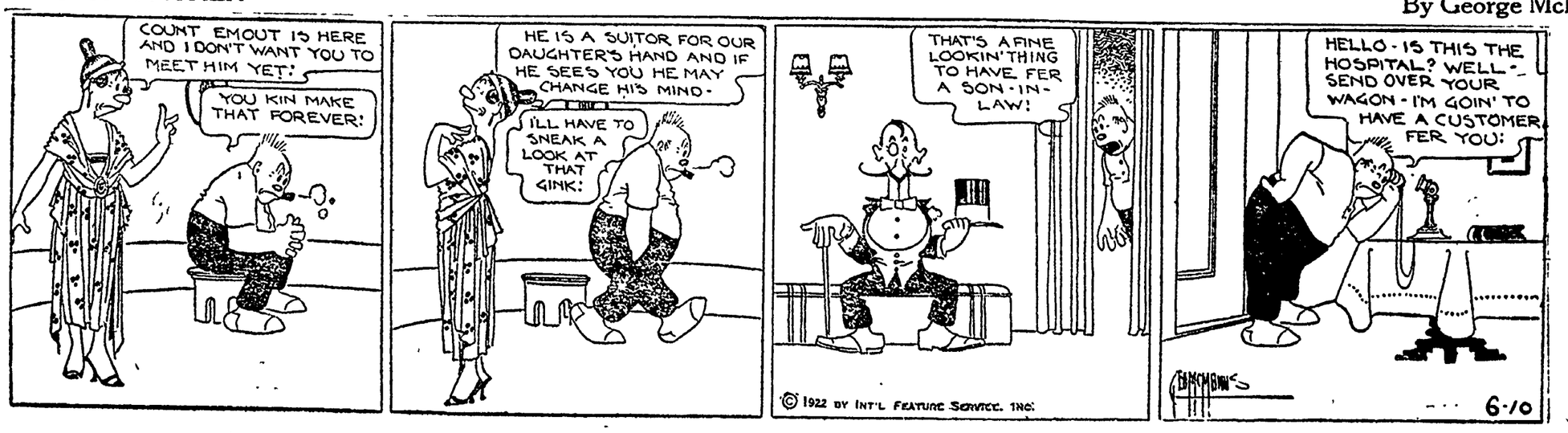

NEWSPAPER ARCHIVE® NEWSPAPER ARCHIVE®

"The Store Where Everybody Shops"

FIFTY CENTS ON THE DOLLAR

That's the Reduction in this Half-Price Coat & Suit Sale

WHICH BEGINS MONDAY MORNING

ALL PROFITS HAVE LONG BEEN FORGOTTEN. YOU MAY NOW PURCHASE THE COAT OR SUIT YOU DESIRE FOR LESS MONEY THAN WE BOUGHT THEM FOR. SUITS FOR VACATION WEAR AND FOR DRESS-UP AS WELL.

EVERY COAT AND SUIT HALF PRICE! READY-TO-WEAR DEP'T THIRD FLOOR.

$25.00 Coats and Suits $12.50
$29.75 Coats and Suits $14.88
$32.50 Coats and Suits $16.25
$35.00 Coats and Suits $17.50
$39.75 Coats and Suits $19.88
$45.00 Coats and Suits $22.50
$49.75 Coats and Suits $24.50
$55.00 Coats and Suits $27.50
$65.00 Coats and Suits $32.50

TWO ENTRANCES, MAIN STREET, ALSO FIFTH. THE PENNSY DEPOT IS OPPOSITE OUR FIFTH ST. ENTRANCE.

THE McKEOWN-SETTLE CO.

"This Store Stands For Truth In Advertising

SOCIETY

Call Phone 205

Harry Mercer, a former Coshocton resident, is in the city for a few days, visiting friends.

Mr. Mercer has just returned from an extended business trip thru the southwest.

The annual picnic for the Roscoe Woman's club members and their families was held Thursday, in Roscoe.

A delicious picnic supper was served in the evening, places being laid for 52 members and guests.

Miss Kathryn DeHart, 330 south Fourth-st, went to Columbus yesterday, to be a guest at a house party, given by Miss Frances Romer.

Honoring Miss DeHart, Miss Romer entertained with a bridge luncheon Saturday, at her home.

Miss DeHart and Miss Romer expect to join a party of ten young ladies and enjoy a camping party at Summerland Beach.

Mrs. Elza DeHart and Miss Kathryn, who have been spending the winter in Columbus, returned a few days ago to their home, where they will spend the summer. Miss Kathryn is a student at the Columbus School for Girls.

Miss Alice Snyder, who is studying in Chicago, Ill., expects to arrive home Thursday, June 22, to remain during the summer with her parents, Mr. and Mrs. Seth M. Snyder, 327 south Fourth-st.

Miss Snyder will be included in a couple house parties, one a fraternity gathering before rturning home.

Mr. and Mrs. Putnam Todd and Mr. and Mrs. John Mayer, of Columbus, motored to Coshocton, Saturday and are being entertained in the home of C. E. Cottom, 213 south Eighth-st.

In honor of Miss Hazel McCoy, of Conesville, whose marriage will be solemnized Wednesday, Mrs. G. L. Chaney entertained the members in her Sunday school class with a picnic supper party, Saturday evening, at her home.

The following enjoyed Mrs. Chaney's hospitality: Miss McCoy, Mrs. William Robertson, Mrs Raymond White, Miss Hannah Wilcox, Miss Ann Abel, Miss Fanny Heck, Miss Minetta Biggs, of Fayette, Iowa, Miss Clara Abel, Miss Marie Bown and Miss Mary Biggs.

Miss McCoy was the recipient of many lovely gifts from the guests.

Mr. and Mrs. M. H. Harrah, of Uhrichsville, and Mr. and Mrs. J. E. Phillips and children, of Pittsburgh, Pa., are visiting in the home of Mrs. Harrah and Mrs. Phillips's parents, Mr. and Mrs. David Davis at Conesville.

An especially novel and clever program has been arranged by the Kitchen Cabinet orchestra, of the Church of Christ, to be given in the Central High school auditorium, Monday evening, at 8o'clock.

The program follows:

Reading—"The Joy of Life," Mrs. Robert Todd.

Solo, Mrs. Frank Vance.

Reading, Miss Kerma Bradford.

Duet, Miss Janice Rodgers and Miss Lena Miller.

Solo, Miss Minnie Bible, with Mrs. Jesse Grandstaff, accompanying.

Specialty number by the Berlin brothers.

Several quartet and special numbers will be given by the orchestra, with Madame "Essing Tublinski," as drum major and "Monsieur Kitchenette" leader of the orchestra.

Mrs. Chester A. Smith and Mrs. Charles Ransom very delightfully entertained with a picnic supper party, Saturday, at the home of Mrs. Ransom, 960 Cambridge-st.

The affair was given as a pre-nuptial event for Miss Mary F. Frederickson.

Thirty guests enjoyed the hospitality of Mrs. Ransom and Mrs. Smith.

The Rev. I. M. McVey performed the marriage service, Saturday afternoon for Miss Elsie Palmer, daughter of Mrs. Matilda Palmer, 365 south Ninth-st, to Roy Smith, of Newcomerstown.

The ceremony was performed at 4 o'clock in the Methodist Protestant parsonage. The couple was unattended.

Miss Palmer was daintily dressed in a pretty frock of white organdie with hat to correspond. With this she wore a corsage of sweet peas.

Following the marriage, a wedding dinner was served at 6 o'clock in the home of the bride's mother, for the immediate families of the bridal pair. A centerpiece of roses formed the principal table decoration, while pretty cards marked places for the guests.

Miss Palmer, formerly of Newcomerstown, has made her home in this city for the past two years and during the past year taught at the Chestnut building. After graduating from the Newcomerstown High school, she attended Ohio University, at Athens, teaching in Newcomerstown one year previous to moving to Coshocton.

Both Mr. Smith and his bride have a host of friends who will be interested in their marriage and hasten to extend congratulations.

Mr. and Mrs. Smith left Saturday for Newcomerstown, where they will be ready to receive their friends in their newly furnished home.

Say, what do you think of this? A WET WASH Laundry has been started here. What do you mean by a WET WASH? I mean that your washing is done at the Laundry and is returned home in a damp condition ready for drying and starching. Who has started that? Why!

The Eureka Laundry Co.

Y. W. C. A. NEWS

The schedule is now posted in the Y. rooms for the girls to make reservations for the time they desire to be in camp. Of course you know what a perfectly delightful situation it will be to spend your vacation and we are sure a large number of girls will take advantage of this. The camp opens July 1.

Remember, girls, we are making extensive plans for our picnic party at the camp, Thursday and are eager that every girl in the Federation, and all others interested make reservations and join the party.

Stunts, games and a series of delightful events are being arranged for and the whole affair promises to be one of enthusiasm and enjoyment.

Sign up at once, in order that Miss Murray may arrange for your transportation to and from the camp. Keep in mind the day, Thursday afternoon and evening. Girls will bring their own sandwiches and a covered dish, while coffee and ice cream will be served by the Social Committee.

FOOT SPECIALIST TO ARRIVE DURING WEEK AT CARTON'S STORE

A foot specialist from the American School of Practipedics of Chicago, Ill., it was announced Saturday by the Carton shoe store, will arrive in Coshocton during the week for a two days' stay at the local store.

During Thursday and Friday, June 15th and 16th, according to present arrangements, the foot specialist will diagnose foot troubles free of charge.

A Pedograph, by which impressions of the foot are taken, has been installed by Carton's and will be used in connection with the free examinations. By one impression, it was explained, the machine shows the exact condition of the arch of the foot and the correct size of shoe.

Foot impressions will be taken previous to the arrival of the foot specialist on Monday, Tuesday and Wednesday and in connection with the practipedist's work on Thursday and Friday.

A cordial invitation is extended by Carton's to the people of Coshocton and county to avail themselves of the service.

NEGRO IS SOUGHT

CARTHAGE, Texas, June 10—A posse of almost 100 persons is searching for Zack King, negro, who early today shot and instantly killed Park Rayburn and injured Rayburn's wife. King opened fire on Mr. and Mrs. Rayburn when they approached his house today, then fled. The Panola-co sheriff is in charge of the posse now seeking the negro but a lynching is feared if the Negro is caught. Rayburn was the son of a prosperous farmer.

TOO LATE TO CLASSIFY

FOR SALE—Oakland Six touring, 4 pass. Overland roadster, wire wheels, new paint, at special price. Also other used cars at exceptional bargains. Cosh. Motor Car Co., Walnut and South Lawn; phone 1031.

CRIPPLE ENTERS THE OHIO PRISON IN WHEEL CHAIR

COLUMBUS, June 10—In an invalid's chair, Samuel Marshall, 83, Cuyahoga-co partially paralyzed, was wheeled into the Ohio penitentiary here today to serve from one to three years for obtaining money under false pretenses. He was taken to the prison hospital. Marshall is the second octogenarian received from Cuyahoga-co at the penitentiary this year. Dr. Samuel Black, 88, was admitted early this year to serve from one to twenty years for committing an abortion. He is confined in the infirm ward.

P. M. At Cincinnati

WASHINGTON, June 10.—President Harding today nominated Arthur Behymer to be postmaster at Cincinnati, Ohio.

$500,000 TO LOAN AT 6 1-2%

On Homes in Columbus and Vicinity. No Need to Pay More if You Have Good Security.

Persons now owning a home—building a home—or buying a home—can borrow from us at 6½%, up to one-half the value.

We have the money and propose to loan it to the people of Columbus at 6½%, which is now the prevailing rate.

By dealing here you do business with a large, progressive institution, rendering prompt, accurate and courteous service.

Applications for loans made one day are reported on the next business day.

RESOURCES NOW OVER $22,000,000.00
STOCK AND SURPLUS OVER $3,000,000.00

The Buckeye State Building & Loan Co., Rankin Bldg., 22 West Gay Street, Columbus, Ohio.

To Sell Bonds

WASHINGTON, June 10. — The Cleveland Union Terminals Co., today was authorized by the interstate commerce commission to issue $12,000,000 in 5 1-2 per cent first mortgage gold bonds, to be sold at not less than 92 1-2 per cent of par, and accured interest. The proceeds are to be used for capital purposes. At the same time the New York Central, The Cleveland, Cincinnati, Chicago, and St. Louis and the New York, Chicago and St. Louis Railroad companies, were authorized to assume joint liability as guarantors of the bonds.

YOUR SAVINGS ARE SAFE Deposited With "THE HOME"

BECAUSE—

1. No use is made of the money except First Mortgage Loans on Real Estate.
2. No Loans made for more than two thirds of true value of the property.
3. All mortgaged property is protected with ample insurance.
4. Our large surplus is ample to provide for all probable loss.
5. Savings are protected by State Supervision and rigid examinations.

SAVINGS ACCOUNTS STARTED WITH ANY AMOUNT, TO WHICH 5% INTEREST WILL BE COMPOUNDED SEMI-ANNUALLY.

THE HOME BUILDING LOAN & SAVINGS CO.
Coshocton, Ohio.
"Where Money Grows"
W. A. Himebaugh, Pres.
Ed. A. Crawford, Secy. & Mgr.

—To Be Cool—

Wear a Kool Cloth, Mohair, Alpaca, Tropical Worsted or Light Crash Tailored to Fit and Be Comfortable. Harris-Made Will Please.

MADE TO ORDER
MADE TO FIT
MADE TO WEAR
$23.50 And Up

I WILL BE PLEASED TO SHOW YOU WHEN CONVENIENT

HARRIS THE TAILOR

CLEVELAND SIX SEDAN NOW $1595

F. O. B. CLEVELAND

The Wonder Car of the Year

5 Undisputed Reasons—

1. The Cleveland Six introduced the smartest, most stylish Sedan ever shown in its price class or anywhere near it.
2. The exclusive overhead-valve motor of Cleveland Six is the most highly developed and refined power plant of its type obtainable in any light six.
3. It is a genuine, four-door, Fisher-built sedan completely paneled in metal—without compromise in size, finish, seating arrangement, or any point of quality, comfort and service.
4. The gas, oil and tire economy of the Cleveland Six is higher than that of any other car of comparable power, speed and weight.
5. In the hands of thousands of owners it has proved its freedom from mechanical repairs or adjustments—and its really astonishing performance.

Today's Best Buy in Closed Cars

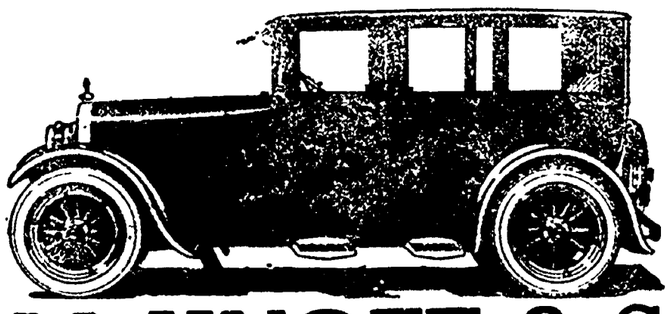

W. M. KNOFF & SON

PHONE 495, SOUTH SEVENTH-ST.

CLEVELAND AUTOMOBILE COMPANY, CLEVELAND

NEWSPAPERARCHIVE® NEWSPAPERARCHIVE®

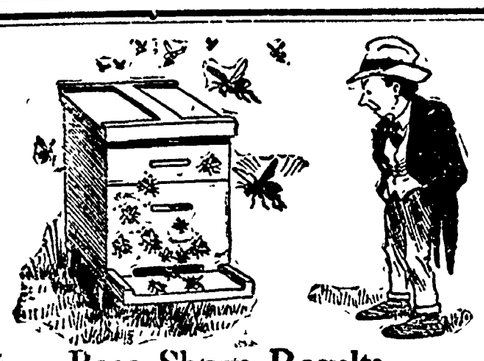

Bees Show Results—
Do You?

Do you save part of your income?

Or do you just pay your way as you go along without much thought about who will do the paying later when your earning power has declined?

The right plan makes saving easy and provides a definite monthly income for your later life. Insurance meanwhile and an income whenever you're laid up. Ask for booklet and rates.

Connecticut General
Life Insurance Company
of Hartford

J. E. FOSTER, Agent, Coshocton, O.

TWENTY THREE

(Continued from Page One)

ticket, and five of the Democratic candidates have a clear field for the nomination.

The possibility of William H. Compton, Democrat, becoming an independent candidate for the election of county auditor was being considered Saturday. Charles M. Dawson is the only candidate for the Democratic nomination. If Compton should decide to enter the race for the election in November, his action would tend to split the Democrat vote and give the Republican candidate, Russell C. Karr an excellent opportunity to win.

THESE ARE CANDIDATES

For Congress

Republican—E. E. Cassel, Butler, O.; William M. Morgan (second term.)

Democrats—J. Freer Beitinger, Ashland, O.; William A. Ashbrook.

For State Senator

Democrat—Julius E. Foster, Coshocton.

COUNTY TICKET

Representative

Republican—Clay M. Miller, Coshocton, (second term.)

Democrats—L. N. Staats, George M. Stillinger.

Recorder

Republican—Mattie Hack.

Democrat—H. G. Thresh, (second term.)

Auditor

Republican—Russell C. Karr.

Democrat—Charles M. Dawson.

Clerk of Courts

Republican—Henry S. B. Miller.

Democrats—Edith Burrell, E. E. Raymer, James J. Fischer.

Sheriff

Republican—C. R. Mullet.

Democrat—Ernest Darr (second term.)

Surveyor

Republican—John R. Frew (second term.)

Democrats—Andrew M. Fisher, Arthur Shaw.

Prosecuting Attorney

Democrats—Joseph B. Shepler, R. B. McDermott.

Treasurer

Republican—C. E. Elder.

Democrat—C. B. Bechtol (second term.)

County Commissioner

Republicans—J. C. Staats, Charles B. Walker.

Democrat—J. J. Gamertsfelder, (second term.)

THE STATE TICKET

U. S. Senator

Republican—Simeon D Fess, Yellow Springs; John H. Arnold, Columbus; David H. Arnold, Sandusky; Charles Dick, Akron

Democratic—Atlee Pomerene, Canton; John J. Lentz, Columbus.

Governor

Republican—Carmi A. Thompson, Cleveland; Harvey C. Smith, Zanesville; Arthur H. Day, Cleveland; C. Homer Durand, Coshocton; Charles L. Knight, Akron; Rupert Beetham, Cadiz; Daniel W. Williams, Jackson; J. W. Durnell, Columbus; Harry Clay Smith, Cleveland.

Democratic — Vic Donahey, New Philadelphia; James G. Johnson, Springfield; Thomas J. Duffy, East Liverpool; A. P. Sandles, Ottawa.

Lieutenant Governor

Republican—Elihu A. Harper, Ada Roland G. Davis, Hamilton, M. B. Archer, Caldwell; R. R. Rule, Green Springs; Cort L. Williams, Steubenville; H. Ross Ake, Canton; Huston T. Robbins, Chillicothe; Raymond J. Logan, Cleveland Heights; W. H. Chatfield, jr., Cincinnati.

Democrats—E. E. Denune, Columbus; Charles W. Haslett, Wellston; Earl D. Bloom, Bowling Green; Chas. H. Hubbell, Cleveland; Howard C. Black, Plain City.

Secretary of State

Republicans—Thad H. Brown, Columbus; Clarence J. Brown, Blanchester; Edward W. Hughes, Columbus; Charles W. McKinley, Russellville.

Democratic—W. D. Felton, Columbus; Charles F. Schaber, Bucyrus; J. H. Newman, Columbus.

State Treasurer

Republican—O. E. Baker, Brookville; Harry S. Day, Fremont; Chas. A. Wilson, London.

Democratic—William J. Hiler, Columbus; Louis T. Nein, Middletown; Hamilton G. DeWeese, Columbus.

Attorney General

Republican—E. E Corn, Ironton; C. C. Crabbe, London.

Democratic—Forrest F. Smith, Columbus; Floyd C. Williams, Cincinnati, Allen J. Seney, Toledo; Garrett S. Claypool, Chillicothe; Stephen M. Young, Cleveland, B F. McDonald, Newark; Stanley McCall, Portsmouth.

Supreme Court

Republican — Benson W. Hough, Delaware; E. B Kinkead, Columbus; Robert H. Day, Massillon; Alexander R Hawthorne, Troy, Roy H Williams, Sandusky.

Democratic—James W. Tarbell, Georgetown; T. D. Price, New Lexington; E. L. Bodey, Urbana; Daniel Babst, Crestline; Stanley Matthews, Cincinnati.

Mrs. Isabelle Shatalroe

DO YOU HAVE CATARRH?

Almost All Blood Iscases Yield to This Treatment as Told By Mrs. Shatalroe

Alliance, Ohio.—"I take pleasure in stating that I have used five bottles of Dr Pierce's Golden Medical Discovery, one bottle of the 'Favorite Prescription' and a vial of 'Pleasant Pellets' and I am wonderfully improved I suffered forty years from catarrh. Two years ago I had the 'flu' and suffered from bad head noises and my hearing was impaired Last September I was so weak I could scarcely walk four blocks away from home, but after giving the 'Discovery' a fair trial and I am now able to sleep about eight hours, also eat a fair meal without suffering indigestion, and can hear the clock tick. I am twenty precent better than I have been for five years."—Mrs. Isabelle Shatalroe.

Your neighborhood druggist carries a full line of Dr. Pierce's famous remedies. Write Dr. Pierce, President Invalids' Hotel in Buffalo, N. Y., for free medical advice.

WIRTH HOPES THE TREATY WILL AID THE WHOLE WORLD

STUTTGART, GERMANY, June 10—"I hope that the treaty between Russia and Germany will not only help Russia and Germany, but will cure the whole of Europe, which is sick unto death," declared Chancellor Joseph Wirth in an address today to the convention of presidents of the German federal republic.

"A Germany which is shattered to atoms and not a powerful, flourishing Germany is the real menace to Europe. Therefore Germany's foremost aim must be union-consolidation of all parts of the nation All classes must help to achieve this."

Mail Clerk Perishes In Burning Hotel

CHARLESTON, W. Va., June 10.—One person was killed and several injured in a fire early this morning that destroyed the Hotel Colcord at Colcord, West Va. A railroad postoffice clerk named Moore, whose home is said to have been in Parkersburg, perished in the flames. Twenty guests, attired in their night clothes, were forced to jump from windows to save their lives. The loss is estimated at $6,000

CANT BELIEVE HIM

LONDON, June 10.—Up to a late hour tonight official circles were without any confirmation of the report that Nicolai Lenine is dead and it was generally discredited.

The observers say that "there is every reason to believe that the rumor of Lenine's death is wohlly unfounded."

ONCE POOR, NOW HEAD OF GENERAL ELECTRIC

Owen D. Young, who was a young instructor of law at Boston College from 1897 to 1904, is now head of the General Electric Co., one of the largest, richest and most highly developed organizations of its kind in the world.

VIOLATORS OF VOLSTEAD ACT ARE GIVEN HEAVY SENTENCES BY COURT

CINCINNATI, June 10—The United States circuit court of appeals upon closing its June session late Friday affirmed the sentence of Ben Rudner and associates sending them with but a single exception to the penitentiary or jails with heavy fines as punishment for violations of the national prohibition law.

The sentences affirmed were:

Ben Rudner, two years, Atlanta penitentiary, $5,000, fine; Morris Rudner, Stark-co, three months; Charles Nauman, two years, Atlanta penitentiary, $5,000, fine; Geo W. Nauman, one year six months, Atlanta penitentiary; Hyman Darling, two years, Atlanta penitentiary, $5,000, fine; Charles Windolf, thirty days, Cleveland correction farm; Louis Jacobs, one year one day Atlanta penitentiary, Charles Lungren, one year six months, Atlanta penitentiary; Val Cook, thirty days, Canton workhouse, $250 fine.

George Nauman was found to be entitled to a new trial and he alone of all concerned received that consideration.

DECLARATION FOR OPEN SHOP CAUSES DISCORD AT CINCY

CINCINNATI, June 10.—Discord, open and heated, broke out suddenly this afternoon, among labor leaders in deliberations preliminary to the opening of the national meeting of the American Federation of Labor on Monday.

Action of the unionized architects in declaring for the "open shop" at a Chicago meeting yesterday, drew demand from Samuel Gompers, president of the American Federation of Labor, that the building trades department secure repudiation of the architects' stand or "cut loose from the whole dirty concern"

Gomper's demand plunged the building trades convention into an uproariously acrimonious debate during which Gompers was charged with "not knowing much about the building trades situation"

Gompers reported to the building trades convention a recommendation that the organized carpenters' case before the jurisdictional awards board, the decision of which resulted in the carpenters withdrawing from the organization, be re-opened This action he decalred would mean reaffiliation of the carpenters with the labor organization. Before this action is taken, Gompers insisted upon a change of attitude on the "open shop" on the part of the architects or their expulsion, otherwise, he asserted, the carpenters could not be expected to "come back"

Investigation of the architects action was urged by Gompers. The ensuing discussion brought a pointed attack on the federation president from William Bowen, president of the bricklayers' union, and other delegates to the building trades convention.

The discord, it was intimated by delegates, may be carried to the convention.

Attend Stock Sale

Thomas and Charles Darling and Walter Porteus of Warsaw returned Saturday morning from Mansfield where they attended the Carpenter & Ross Shorthorn cattle sale, held there Thursday and Friday.

One hundred and two head of cattle were sold, averaging $114 per head.

CAN YOU BEAT IT?

We are getting more like the Big Cities.

How? We have a WET WASH Laundry. What is a WET WASH Laundry? Why, a Laundry that does your wash and returned to your home in a damp condition ready for drying and starching.

The Eureka Laundry Co.

WILLIAMS ENTERS IN GOVERNOR RACE AS WORKER'S CHAMPION

CLEVELAND,, June 10—"The cost of living is the paramount issue in the lives of seventy per cent of the people," Daniel Webster Williams, former progressive and last in a field of nine for the Republican gubernatorial nomination, said today.

"I am of that class, know their needs, know their point of view, sympathize with their aims. The people who earn their bread by the sweat of their brows furnish the votes which win the victories and they should have a voice in shaping Republican policy."

Williams served in the Ohio Senate during the first administration of Governor Harmon. While in that capacity he served as chairman of a committee that inquired into the causes of the increasing cost of living.

He also served as counsel to Cardiff Wales under President Roosevelt. He is the editor and publisher of the Jackson . Standard-Journal, county seat weekly in the hills of Southern Ohio.

"The people are granted an occasional referendum, but control of the referee would mean more," Mr. Williams continued. "They are conceded an occassional mandate, but with one of their number as chief servant their mandate may be enforced. For instance, they ask for a fair primary law, but it has never been granted. This is Ohio's first need The people want liberty and equality, but the worker wants security more than anything else—security in his job, his income, his home, his station, security in industrial, social, family and racial relations, as well as in national and international affairs. The mission of the state is to give security to all of its citizens. To that end the governor should be progressive, but not revolutionary. He should be watchman of the property of the state and of its people and of all other interests of the people. He should be the stabilizer of the various state functions, working along the lines of sane administration, looking to the security of personal as well as property rights.

"The governor should seek to restore to the courts certain functions which have been allotted to commissions and to give to labor and the individual an equal day in court with capital and corporations. The problems of taxation, transportation, education, charities, welfare work and Americanization should receive constant attention and should exempt him from all 'side show' performances. His chief duty lies in making right appointments of such a character as will give to all laws the color and construction intended by their spirit to promote the general welfare.

"No appointment should make possible any annulment or malconstruction of law that may insure to the advantage of any class or interest at the expense of another."

TEN ARRESTS MADE FOLLOWING ATTACK UPON W. VA. MINE

CHARLESTON, W. Va., June 10—Investigation by state police of shootings late yesterday and last night on mining properties in Cabin Creek and Boone-co, had resulted today in bringing in ten prisoners. Other arrests are predicted. One negro miner was reported probably fatally wounded when an automobile party last night fired into the home of colored miners at Sharlan, Boone-co. Troopers were hurried there but had not reported any arrests to headquarters here late this afternoon. Tom and Lonzie Kirk Elsie King and Gus Nelson arrested after, it is said by police, bloodhounds had trailed them to their homes, following an ambush attack upon mining property at Sharlan, are among the prisoners brot here, six others are also being held in connection with the disturbance. James and David Martin, general managor and superintendent respectively, were firod on from ambush. The Wyatt Coal Company has offered a reward of $1,000 for the arrest and conviction of the guilty parties.

SENATE PUTS COAL PRICES SQUARELY UP TO MR. HOOVER

WASHINGTON, June 10. — Confronted with the senatorial demand that to escape an investigtaion he must secure reductions or prevent increases in soft coal prices, Secretary of Commerce Hoover struck back tonight with the statement that congress has given the administration no power to control prices and if his good offices prove of no avail it is "up to congress to devise some other method."

Hoover announced that the national retail coal merchants association had informed him of its desire to co-operate in keeping prices down and that other associations were assuring him that they would "play the game."

All Classified Advertisements Are Cash—in—Advance

Keep Cool

This Hot Weather in a "Light Breezy"

Palm Beach Suit

$14.98

They're the Answer to Your Hot Weather Problem. Good Looking Sport and Plain Back Models in Mist Gray, Tan and Neat Pin Stripes.

DIXIE WEAVES AND TROPICAL SUITS
NEW; ORIGINAL; EXCLUSIVE STYLES
$16.50 TO $23.50

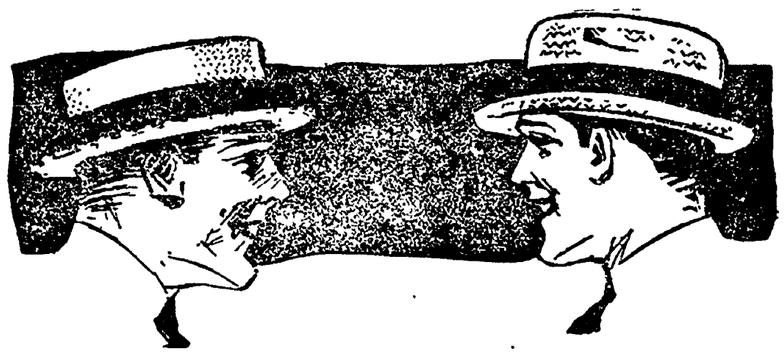

Straw Hat Special!

NEW ROUGH BRAIDS In Smart New Shapes— $3.48

$1.98 $2.50 Value. New Styles; All Sizes

PANAMAS AND BANGKOKS In Standard Styles— $4.98

ALWAYS THE BUSY BUCKEYE

The Home Of Hart Schaffner & Marx Clothes

Cinderella All Week

Monday and Tuesday

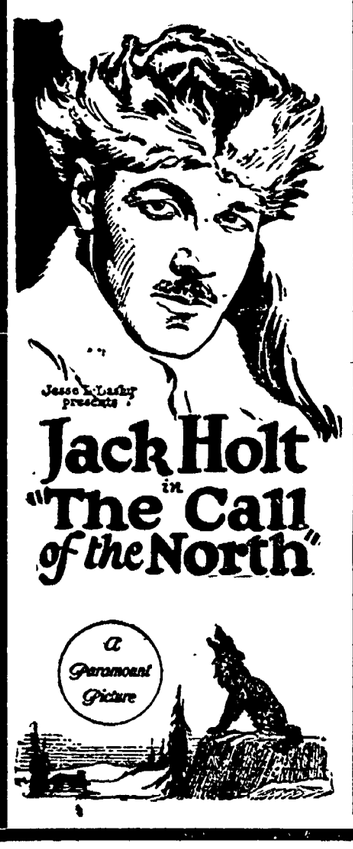

Wednesday and Thursday

Charles Ray In "Midnight Bell"

His Pest Picture

Charles Ray in "A Midnight Bell"

Friday and Saturday

Constance Binney In "First Love"

Personally Guarantee This Week's Attractions.

Admission 10c & 25c

(Tax Paid)

Good Night Stories

by Blanche Silver

Illustrated by Neva Harrison

PEGGY LEARNS SOMETHING NEW.

PEGGY stood a long time watching several little bees flying around the chestnut tree.

"Surely they don't expect to get any honey out of the chestnut buds. What do you suppose they're after?" she mused. "Maybe they intend to hang out their hive. Wouldn't that be jolly!"

"Jolly for you, maybe," buzzed the largest bee in the crowd, who had the power of magic and could understand everything Peggy said. "But I don't know about ourselves. However, that is not the reason we were flying around your chestnut tree. I'm sorry if we're trespassing."

"Goodness, no! You're not trespassing," laughed Peggy. She was afraid that the dear little bee would sail away, but instead she flitted to a branch right near Peggy and thanked her.

"It always gives me great pleasure to come across a little girl who really is interested in our work," she buzzed. "And I'll say right now that this old chestnut tree plays a great part in our lives."

"I'm glad if it helps feed—" began Peggy, when Mrs. Bee held up her feeler for silence.

"Gracious, there you go!" she buzzed merrily. "Guess folks must think we are greedy beings. We don't eat the buds, but from them we get a certain kind of juice which when chewed together with wax makes a wonderful cement."

"Cement!" Peggy exclaimed. "What in the world do you bees do with cement. I'd like to know? Surely you—"

"Indeed we do use cement in building," interrupted Mrs. Bee. "If we didn't have something hard with which to strength the sides of our cells they would soon break off. Why, those cells are so frail that the wind would crush them in if we didn't re-enforce them

"Goodness, No!"

with the cement we make from the juice of the chestnut buds. Then we use it to fasten our hives to their hanging places too."

"Well, I'm certainly glad to know that," Peggy said when Mrs. Bee stopped. "And here's another thing I'd like to know. I've been wondering for a long time why you never hear any one speak of a king bee, but always of a queen bee."

"Why should they talk of anything but a queen bee?" buzzed Mrs. Bee. "The male bees are the laziest things on earth. They never think of getting out and working like we lady bees do. They even grow so lazy that our queen has to drive them from the kingdom. Those bees are branded as drones. But, goodness, if I don't hurry home with the juice of these chestnut buds they'll begin to think something has happened to me. You see, we are building some additions to our hive. We need new queens, and—"

"That's another thing I've often wondered," interrupted Peggy. "Do you know who the next queen is going to be?"

"In this way," buzzed Mrs. Bee. "When you look at one of our hives and see a great big hunk of wax pushed together any old way, you may know at once that it covers a queen bee. Any old lump of wax will do so long as it is large enough, for the queen bees are always larger than the others in the hive. Several queens are hatched, but only one queen remains in the hive. All the others must leave and build places of their own. That's called swarming. But, goodness, come over after your lunch and I'll tell you more, but now I must be off," and with a merry buzz Mrs. Bee flew away and Peggy ran home.

Copyright, 1922, by Newspaper Feature Service, Inc.

SALE CONTINUES ALL WEEK

RELIABLE MERCHANDISE. STANDARD QUALITIES. LOWEST POSSIBLE PRICES.

Fortunate Purchases of Silk Frocks, Wash Frocks, Sport Dresses, Suits and Coats at the Lowest Prices of the Season.

All Coats, Suits and Capes

A Great Many New Arrivals Together With Our Own Stocks, All Go in This Special Sale, at . . . . . .

1/2

—Fine Twill Suits, Tricotine Suits, Tweeds, Misses, Women and Stouts. Sport Coats, Dressy Coats, Capes and Wraps, All at HALF PRICE. Exceptional Chance. Come Early!

SILK PONGEE WAISTS SPECIAL $2.79

GOLDENS "The Womens Store"

GINGHAM FROCKS, VERY SPECIAL $3.89

SOCIETY

Call Phone 205

Of especial interest to her many Coshocton friends is the marriage of Miss Clarice Lucretia Boyd, daughter of H. F. Boyd, of Keene, to Otto Jules Gatter, son of Mr. and Mrs. O. C. Gatter, of Philadelphia, Pa.

The double ring ceremony was performed Saturday afternoon, at 4 o'clock, in the McKinley Memorial M. E. church, by the Rev. Dr. Albert E. Day, Mrs. Lydia Rutter and Mrs. L. T. B. Yost, Jr. of Canton were the only witnesses.

For the occasion, Miss Boyd wore a handosme dark coat suit of serge with hat to match. Her corsage was of Killarney roses and lillies of the valley.

The bride was graduated from the Coshocton High school with the class of 1913 and later graduated from Kent Normal school. For the past three years she has been engaged as teacher in the Canton public schols. Miss Boyd is an especially capable and estimable young woman and widely known and liked in this city.

The bridegroom, a promising artist of ability, is also well known in Coshocton, having been employed as artist for the American Art Works a few years ago.

Mr. Gatter and his bride will arrive Sunday for a few days visit with the latter's father, at Keene, and also with friends here.

Honoring the bridal couple, Mr. and Mrs. O. C. Gatter will entertain with a reception June 17. Following that, Mr. and Mrs. Gatter will enjoy a wedding trip thru the east. Upon their return they will be at home to their friends after July 10, in Philadelphia, where the former keeps a studio.

Ever eat Supreme ice cream? pride of The Grand Confectionery.

Mrs. Lenoard Arnold and Mrs. Frank Arnold, of Warsaw, are spending the week end in Coshocton, visiting friends.

Buy your pineapple snow at the Goody Shop. Because it's best.

The fifth meeting of the Happy Workers Food club of Brinkhaven, was held Saturday afternoon.

During the business period, the club pledge and club motto was repeated, followed by roll call—a quotation. Miss Gertrude Smith and Miss Beatrice Black were appointed to serve on the Social Committee.

A study of circulars, in charge of the leader, was included in the instruction period. Several can of fruit and vegetables were also judged.

A delightful surprise in the nature of light refreshments was planned by the members on the Social Committee.

Ask for Harvest Bread made by Bon Ton Bakery, at your Grocers.

District 4 of the Sacred Heart church will meet with Mrs. C. E. Fox, south Tenth-st, Wednesday evening.

Miss Dovia Randles, Cambridge-st, is the guest of friends in Zanesville and Buckeye Lake, over the week end.

Judge and Mrs. C. B. Hunt and son Harold, 822 Main-st and William Timmons, 309 south Fourth-st, returned to their homes Friday after attending the commencement exercises at St. Mary's School Burlington, N. J. where the former's daughter, Miss Alice, was graduated with the class of '22.

They were accompanied home by Miss Hunt who will spend the summer vacation with her parents.

Hear the Diamond String Orchestra at The Grand, every Saturday.

Russell Kreider, who has been visiting in Cleveland and Canton for the past two weeks, returned Friday, for an extended stay with his parents, Mr. and Mrs. Edward Kreider, of Roscoe.

Positively the Goody Shop makes the best ice cream at 50c per quart.

Paul Wright, student at Ohio State University has arrived to spend the summer with his parents, Dr. and Mrs. E. M. Wright, 660 Main-st.

Mr. and Mrs. Charles Darr and children and Elihu Darr, of Roscoe, will leave Sunday for a ten days visit with Mrs. Darr's brother, in Detroit, Mich.

Don't forget when you buy ice cream, buy the best, 50c quart at the Goody Shop.

The Christian Endeavor society of the Methodist Protestant church at Plainfield, held its business meeting, Thursday evening at the home of Daisy Burden.

Following the business session, a social time was enjoyed and delicious refrehments were served to: Mr. and Mrs. Charles Kinner, Mr. and Mrs. Harvey Fowler, Mr. and Mrs. R. E. Games, Mrs. Charles McKee, Olive Derr, Ethel Roberts, Leota Roberts, Elizabeth Games, Winifred Albert, Grace Sharrock, Alice Derr, Blanche Kinner, Stella Sharrock, Mildred Kinner, Charles Amore, William Burden, Francis Fowler, Rodger Derr, George Ford, Myron Derr, Walter Baker, Frank Robinson, John W. Baker, James B. Derr, Charles Welker, Edward Hendricks, Dennis Lawrence, Merle Welker, Stanley Amore, Russell, Kenneth and Jesse Kinner, G. C. Hootman, James Kinner and the hostess.

Complimenting Miss Esther Haight, of Roscoe, who left Sunday for Columbus where she has accepted a position with an electrical firm, Miss Blanche Northup entertained the D. Y. C. club members, Friday evening, at her home, 365 McClainav.

Among those present were: Mrs. Joseph Gallimore, Mrs. Walter Biebor, Mrs. Paul Clark, Mrs. C. Berle Whitacre, Miss Hazel Reed, Miss Ferol Craig, Miss Hazel Gaumer, Miss Nelle Shannon, Miss Margaret Craig, of Newark, Miss Haight and Miss Northup.

Bridal Bouquets, Tastefully Arranged. Clary Bros., The Florists.

Mr. and Mrs. Clark Edawrd and sons Clark Jr. and William, have returned to their home in St. Paul Minn., after a two weeks visit with the former's parents, Mr. and Mrs. Carson Edwards, 510 south Tenth-st.

Fred Gamble, 811 Walnut-st, is spending the week end in Lock Seventeen, visiting his cousin, Miss Charlotte McDowell.

Ask for mapel nut ice cream at Grand Confectionery. Phone 48.

Floyd Henderson, south Ninth-st, who has been visiting witn his aunt, Mrs. Sarah Werts, of Conesville, for the past ten days, returned home Saturday.

Ask your dealer for Supreme ice cream of any flavor—Phone 48.

The home Study club will hold its annual reciprocity meeting Monday evening, in the home of Mrs. Fred Dokkenwadel, 343 south Fourth-st.

The program will begin promptly at 8 o'clock.

Try our special Maple Pecan Ice Cream. The Goody Shop.

Mr. and Mrs. E. S. Frew, 301 south Third-st, went to Columbus, Saturday to attend the Baccalaureate sermon and commencement exercises at Ohio State University.

Their son, James Frew, is a member of the graduating class, having completed a four years course in Agriculture.

Madie Lawrence, who is a student in the Kent Normal school at Kent, O. is spending the week end with her father, Hugh Lawrence, of Keene.

Mr. and Mrs. Dewey Hunter, of New Castle spent the week end in Columbus, visiting at the home of the latter's sister.

Try our Peach crushed Fruit Ice Cream. Grand Confectionery, Phone 48.

Miss Rachel Edgar, of Columbus, is visiting her parents, Mr. and Mrs. George B. Edgar, 316 Locust-st, for a few days.

Mr. and Mrs. Harfold Dawson, of Ticonderoga, N. Y., who have been visiting the former's mother, Mrs. Martha Dawson, 616 Vine-st, for the past several days, went to Granville Saturday, to attend the commencement at Denison University, also a social function at Phi Gamma Delta fraternity house.

Mrs. Harvey Turner, 349 south Fifth-st, has as her house guest over the week end, Miss Ethel Fox, of Helmick and Russell Stewart, of Warsaw.

Miss Anna Frederick has arrived to spend the sumer vacation with her parents, Mr. and Mrs. W. W. Frederick, 401 South Lawn-av, after attending Western College at Oxford, during the past year.

J. W. McDonald, 245 east Vine-st, and Joseph Haverick, 850 Main-st, were in Columbus, Saturday, attending a business meeting of the J. L. Dolling Insurance company

Mrs. Ben Dawson and granddaughter Winifred, 810 South Lawn av, will go to Newark, Sunday, to spend the week visiting relatives.

Mr. and Mrs. E. E. McCain and son Chester, of Canton and Miss Georgia Brown, of Bowerston, are being entertained over the week end in the home of Mr. and Mrs. C. E. Bassett, 1240 Chestnut-st.

Carlos Cooksey, of Columbus, is the week end guest of his parents, Mr. and Mrs. John W. Cooksey, 523 south Sixth-st.

The Westminster Guild of Trinity Episcopal church will meet with Miss Esther Carpenter, 335 Hay-pl, Monday evening.

It is especially necessary that all members be in attendance.

If you want quality try the Goody Shop.

Miss Leone Zugschwert and William Zugschwert, 450 Pine-st and Miss Ann Zugschwert, 236 north Second-st, went to Cleveland, Saturday for a couple of days' visit with relatives.

Miss Rose Hartman, of Columbus, is here for a few days visit with former Coshocton friends.

Stephen Lear, 667 Vine-st and Henry Lear, Cambridge-st, left for Baltimore, Md., Saturday, where the latter will visit his daughters, Mrs. J. W. Cole and Mrs. F. A. Wolfe. Mr. Henry Lear expects to be gone ten days, visiting in Washington, D. C. enroute home.

Mr. and Mrs. F. C. Graham and Miss Nancy Dangherty, motored to Columbus, Saturday, for a few days visit.

Miss Lola Bible, Pine-st, is visiting for a week with her mother, Mrs. Burgess Donley, near Warsaw.

Mrs. David Murphy, 636 Poplar-st, spent Friday at Buckeye Lake, visiting friends.

Mr. and Mrs. M. D. Custer have returned to their home, 643 Locust-st, after attending the commencement festivities at Tudor Hall, Indianapolis, Ind., where their daughter Miss Eleanor, was graduated with the class of '22.

Miss Custer acompanied them home to spend the summer with her parents.

Miss Oneita Barnes, 425 south Fourth-st, went to Delaware, Saturday, to attend the commencement festivities at Ohio Wesleyan University.

Mr. and Mrs. John Williams and son Thomas, of Cadiz, are week end guests of relatives in this city.

Hat, Frock and Parasol In Gingham and Organdie

By MARY BROOKS PICKEN

SOME dressmakers say Mrs. Webster wasn't around when the dictionary was made. Had she been, more comprehensive and definite sewing terms would have been supplied. But surely some good woman knew women's needs when gingham was created, for of all the fabrics popular with rich and poor, gingham holds first rank. Although much favored for bathing suits, it has not lost any of its popularity for dresses, and some of the smartest hats shown in many exclusive shops are developed of gingham.

Lavender gingham with white organdie is used for this unusually attractive frock. The design is a popular type and lends itself to many materials and varieties.

The blouse is as plain as a smock, but the smart line of the collar and cuffs makes up entirely for its simplicity. The straight skirt and generous sash add also to the general attractiveness.

A gingham hat is quite an achievement. Of course, it takes a good buckram shape that is becoming, but gingham shapes wonderfully well over the buckram.

Some who are handy at cutting out and sewing take a parasol whose covering is worn out, use the old pieces as a pattern, cut and French seam each section, and make a novelty rosette for the top. In this way, parasol coverings may match each summer frock.

WIFE: Say Dick did you see the laundry add.

DICK: No, what is it.

WIFE: They have started a WET WASH department and I have been looking for that kind of service, and I am going to take advantage of it at once.

DICK: What is a WET WASH?

WIFE: A WET WASH is a washing done at the laundry and returned home in a damp condition ready for drying and starching.

DICK: What Laundry is doing this?

WIFE: Why The Eureka Laundry Co.

C. M. HAY, Your Jeweler

Diamonds, Watches, Silverware, Cut Glass, Wedding Rings.

Abounding HEALTH is a natural condition. When a nerve becomes impinged by a displacement of the vertebrae of the spine a CHIROPRACTIC analysis reveals the subuluxation an and adjustment relieves it.

Wedding Silver

A wonderfully beautiful selection always in stock, and more new designs are on the way.

—It is our pleasure to help you in your selection.

Carl B. Meade

JEWELER

"What Meade Says Is So"

GRUEN Guild Watches

THE LOVELIEST FLOWERS

Of civilization are the children of Christian parents. This is Children's Day, and the service at 11:00 today will be conducted by the children. **Something entirely different.**

—Come see them—with minds open to the impressions they will make.

First Presbyterian Church

—Christian Endeavor at 6:30.

—Evening Service at 7:30.

NEWSPAPER ARCHIVE® NEWSPAPER ARCHIVE®

SOMETHING NEW FOR COSHOCTON

THE EUREKA LAUNDRY has added a WET WASH DEPARTMENT to their business.

THIS MEANS that we can do your washing and send it home damp, ready for you to dry, starch and iron.

WE ARE GLAD to offer this SERVICE, because we feel that we are helping to remove another one of the great burdens of the housewife and at a price that will be within reach of all.

WE FEEL SURE that many will avail themselves of this very economical method of having their family washing done.

THE PRICE $1.00 for a minimum of 20 pounds. Over 20 pounds FIVE Cents per pound.

PHONE 95. OUR SOLICITOR WILL CALL.

EUREKA LAUNDRY COMPANY

MONARCHISTS

(Continued from Page One)

some dangerous conditions unless a miracle should happen and the old Entente should find a way to get together.

Danger Spot is Hungary.

It is towards Hungary, as the chief danger spot, that the eyes of the informed are turned. Here the stage has all been set for the return of a king. In the elections, thru the application of the ruthless methods of the "White Terror," the adherents of Regent Horthy and Premier Methlen have been returned in overwhelming numbers for the coming National Assembly. Because the adherents of the late Emperor Charles and his son made a sorry showing an impression has gone out that the monarchists were decisively beaten. But the exact contrary is the case.

As I have pointed out to my readers before, Charles was an obstacle to the restoration of a monarchy rather than a help to it. He had inherited the hatred which the Magyar nobility bore towards his uncle Francis Ferdinand (whose assassination caused the great war.) Like his uncle Charles wanted a federated empire in which Hungary would have small voice and while he reigned the Hungarians were forced to take a back seat. Once rid of him they would hear nothing of putting him back on the throne of St. Stephen. It was they, rather than outside influences, who made abortive his coup last year.

So his death has really paved the way for monarchy. While he lived no one else could sit on the throne of St. Stephen, for he had been installed and taken the oath and tradition made it impossible to revoke this action. Now he is gone the country is free to choose another.

Albrecht and His Terror.

This other, if the ruling classes of Hungary have their way, will be the Archduke Albrecht, son of Archduke Frederick, who was the commander of the Austrian armies during the war. Frederick long ago threw in his lot with the Hungarians, and it was his backing of the designs of the Magyars to crush Serbia which really precipitated that struggle. He was the real power in the movement which overthrew the Bolshevist Government of Bela Kun and installed Admiral Horthy as regent. And Horthy has ruled since as the agent of the crown, with his royal arms everywhere present.

Under this regime the "White Terror" has taken full hold of Hungary, as is proved by the result of the recent elections. Calling themselves The Awakening Hungary League, led chiefly by former army officers, the younger Nationalists for almost two years have been carrying on a campaign against any elements which might stand in the way of their designs.

Anyone of Communistic or Socialistic leanings could not count himself safe in property or life. The Jews have suffered particularly. Pogroms in true Russian style have been conducted against them. Shops have been looted, homes taken, proprietors driven off coveted land and lives snuffed out by the thousands.

Against these terrorists the liberal, Socialistic and Carlist elements have struggled in vain. At one time their excesses practically caused a crisis between Parliament and the Regent. At another time the labor elements of all the surrounding countries proclaimed a boycott against Hungary to force a cessation of the outrages. But the Terrorists have been backed by the army and have certainly not been restrained by the Regent; and their power has constantly grown until they are now recognized as the ruling force in the country.

AN ARPAD NOT A HAPSBURG

The leaders of this movement have made no secret of their determination to put Albrecht on the throne. It was they who formed the forces which drove Charles back from Budapest when he almost had that city within his grasp, and since the death of Charles they have used all the government agencies to bring the people to the support of their choice.

It might be Frederick himself, instead of his son, were it not for one fact. When Charles had been defeated in his coup the Little Entente had soldiers on the borders of Hungary and demanded that the Parliament should pass an ordinance forever barring the Hapsburg dynasty. The ordinance was passed and so Frederick could not be placed on the throne without flying in the face of the Little Entente.

But with Albrecht a different case has been made. His mother, Isabella, formerly the Countess of Croy, claims direct descent from Arpad, founder of the first dynasty of Hungary. The male descendants of this line died out centuries ago, but Isabella has been to much pains to establish her claims of descent and they are now accepted by the ruling party. The design is to put Albrecht on the throne as Arpad II and to raise the cry that the real Hungarian Kingdom has been restored with a ruler of real Hungarian blood.

MIGHT PLACATE NEIGHBORS

The essential fact in this bit of finesse is that the Little Entente and Italy might be persuaded to accept such a solution. Their great objection to the return of a Hapsburg lies in the fact that this dynasty would be bound to attempt to reclaim all the lands formerly under the Austrian imperial crown. For a representative of that house to assent to the surrender of any territory ever held by it would be to fly in the face of all its traditions.

An Arpad—a strictly Hungarian King—on the other hand, would be subject to no such inhibitions. It is not to be expected he would ever overlook a chance of taking back any of the lost territories, but for the present he would be at liberty to enter into relations with his neighbor on the best terms he can get.

And this solution would find very strong backing. Some would come from powerful influences in America. Archduke Frederick and his wife last year entered into an arrangement with an American syndicate, represented by Samuel Untemyer, and containing such puissant financial figures as Charles H. Sabin, head of the Guarantee Trust Company of New York, and Frank A. Munsey. This syndicate is understood to have advanced large sums on the estates of the couple and the money has been used to promote the candidacy of the son. Standard Oil and other American interests also have had dealings with this party.

Albrecht is understood to have made his arrangements with great French interests which have been promoting the plan of a Danube Federation. Also it is not to be forgotten that while Charles was busily plotting for the throne the Vatican took occasion to receive Albrecht in state and indicate its strong preference for him.

Peril Grows in Germany.

Not so far advanced, but far enough are the intrigues of the monarchists in Germany. France has long worked to split off Catholic South Germany from Protestant and Socialistic Prussia. But the plotters encountered the disagreeable fact that the Bavarians had less use for France than they had for Prussia.

The signing of the treaty between Berlin and Moscow, however, has served to arouse all the old antagonism between the Governments of Berlin and Munich. The Catholic Southern states have no stomach for any alliance with Bolshevism, even tho Moscow has conceded to the Vatican the right to send its missionaries into Russia. Therefore we have witnessed within the last few weeks a new wave of enthusiasm for the restoration of the Wittelsbach dynasty in the person of Prince Rupprecht, who commanded the Bavarian armies in the war. Great demonstrations for him have given proof that the secret army (supposed to have been disarmed and disbanded) is still in being.

President Ebert, wishing to go to Munich to appeal to the people against this intrigue, was bluntly informed by the state authorities that his visit would be unwelcome. Assent was given only if he would consent to be guarded by the troops which had declared for Prince Rupprecht. Imagine a group of Southern States or New England States serving such notice on President Harding.

Equal use of the Russo-German treaty has been made by the Hohenzollerns. Ludendorff has long maintained his propaganda and recruiting headquarters near Munich. There is no doubt that in Prussia is a considerable body of veteran soldiers ready to respond to his call; and that arms a-plenty are hidden in the estates, castles and other possessions of the Hohenzollern party.

The tremendous enthusiasm with which Hindenburg was received in East Prussia, where he went ostensibly to celebrate the victories over the Russians, is a symptom that cannot be overlooked at the moment when the Berlin Government is endeavoring to stir up support for its rapproachement with Moscow.

GERMAN CONDITIONS BAD

Conditions of living in Germany are reaching the crisis stage. No matter what may be one's opinions as to the rights or wrongs, there can be no doubt that the policy of inflation pursued by Berlin has brot the nation to the point where it is ready to crack.

For a certain time this policy kept down prices and wages in Germany—as compared with the outside world—to a point where it was possible for the industrialists to undersell other nations and there was an appearance of recovery and even prosperity. But prices have been rising and the workers have been forcing up wages. Now the industrialists are insisting that the eight-hour day must be abolished if Germany is to go on trading.

And the great May-day demonstrations in the cities—500,000 marching in Berlin, 100,000 each in Hamburg, Essen, Dresden, Chemnitz, Breslau and Frankfort—were not the popular uprisings in favor of the government that they have been represented to be. They were protests against living conditions and the proposal to abolish the eight-hour day. So the monarchistic element is not the only one that has explosive possibilities.

(Copyright 1922, by Eugene J. Young.)

FIRE LOSS $300,000 IN WOONSOCKET, R. I.

WOONSOCKET, R. I., June 10.—A fire, which for a time threatened the destruction of the entire business section of this place, was brought under control today after fire apparatus was summoned from half a dozen Rhode Island and Massachusetts towns. The loss was placed at $300,000.

The Crowell Building, where the fire started, and the Buell Building were destroyed. The building housing the Call, was so badly damaged that today's issue of the paper will be published in Pawtucket.

NOW THE GREATEST AUTOMOBILE VALUE IN AMERICA

Today's Overland: 25 miles to the gallon; all-steel body; baked enamel finish; 130-inch spring base

IT TAKES really great engineering to turn out a really great car at a price as low as

Today's Overland $550

f. o. b. Toledo
TOURING . . $550
ROADSTER . 550
COUPE 850
SEDAN 895

Coshocton Auto Sales Co.
Third Street Garage——Phone 210

PRICE!
QUALITY!
SERVICE!
Found Always at
LEAR'S GROCERY COMPANY
Phone 199
Adams & 11th Sts.
"Save Our Eagle Discount Stamps"

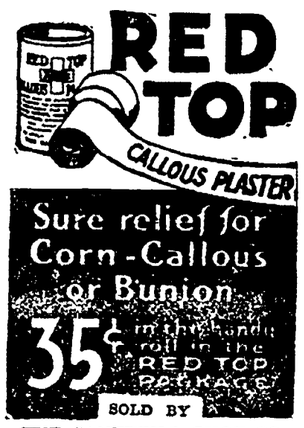

THE CANTWELL SHOE CO.

CHEVROLET
World's Lowest Priced FULLY EQUIPPED Automobile
$525
f. o. b. Flint, Mich.
"Why Not Buy A Superior Chevrolet, And Bank The Savings Every Day".
Ask For Payment Plan.
COSHOCTON MOTOR CAR CO.
Phone 1031.

Tribune and Pittsburgh Stockman 1
Cost Small—Results Large

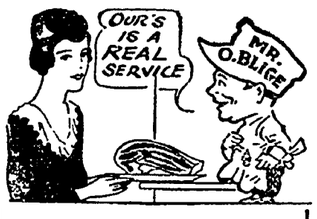

—We believe that real service must be polite, helpful and smiling.

—Cutshall's Oblige-o-Grams.

EACH ad we print is an introduction and an invitation to purchase of us the choicest meats that were ever politely supplied to folks who like good food.

MR. O. BLIGE CUTSHALL'S CASH MARKET
PHONE—136
1331 Chestnut St.

J. W. CASSINGHAM, President.
GEO. W. CASSINGHAM, Vice President.
C. H. MAGRUDER, Cashier.

HAVE A BANK ACCOUNT—

of your own—and you'll face the future with confidence! —NOW, while you're health, strength and employment, is the time to build your bank account, in other words to begin practicing Preparedness.

—Our Savings Department invites your account and pays 4% Interest.

CAPITAL AND SURPLUS $250,000.00

The Commercial National Bank

1872——Fifty Years in Coshocton——1922

C. R. SPECKMAN, Assistant Cashier.
RUDOLPH EHRICH, Assistant Cashier.
WALTER J. BIEBER, Teller.

NEWSPAPER ARCHIVE® NEWSPAPER ARCHIVE®

DAILY MAGAZINE PAGE FOR EVERYBODY

MY MARRIAGE PROBLEMS

Adele Garrison's New Phase of

Revelations of a Wife

Copyright, 1922, by Newspaper Feature Service, Inc.

How Madge Helped Katie to Tell the Truth at Last.

AT the sudden jangle of bells outside the library door, all of us were on our feet, and three of us made a simultaneous dash for the door. Only my father remained standing motionless, waiting for the outcome of the scene to which the bells were the cue

Allen Drake reached the door first, swung it open, and dashed into the corridor. As he did so, we heard a choking gasp of terror, a patter of swiftly running footsteps, then a fall. I was at his side as he stooped over a hudd'ed, moaning figure upon the floor, and I pushed him away roughly.

"I will take her," I whispered hoarsely, kneeling and gathering Katie's trembling form into my arms. She screamed wildly as I touched her, for in her unreasoning fright she had closed her eyes tightly, and her own moans had prevented her from hearing my whisper. I put my lips to her ear and spoke clearly, firmly:

"Right in Here, Katie."

"Katie! No one shall hurt you. I am here with you. But you must get up and come with me and tell the truth."

Her moans ceased, and she clasped me convulsively, then she opened her eyes and gazed wildly at me.

"Oh, Missis Graham! Vot you tink of me?" she wailed. "Und nobody, not even you, believe me ven I tell truth."

I struggled with my conscience to say the soothing thing.

"I'll believe you, Katie."

She clutched my hands, pulled herself to her feet, and put her hands to her tumbled hair with the instinctive gesture of femininity.

"Den I no care who else tinks I bum liar," she said superbly. "Vere you want me go?"

"Right in here, Katie." I took her by the arm and led her firmly to the library, where my father was still standing. As I stepped back to usher her through the narrow door I heard Allen Drake's drawling murmur:

"What a mint of money you could earn in a menagerie!"

"I Tell You Truth"

I pretended not to hear him, but I could not resist stealing a glance at him a little later. I found him watching me with a mirthful gleam in his eyes, and as he caught mine, he slyly pretended to crack an imaginary whip. I fancied that nothing would annoy him more than an absolute ignoring of his nonsense, so I stared at him wide-eyed, with no change of expression for an instant, then I turned my eyes to my father, who had arranged seats for Katie and me on a big divan, and was standing in front of us with a judicial dignity forbidding enough to poor Katie, but through which I could see to the warm sympathy hidden beneath his stern mask.

"Katie," he began slowly, "Why were you listening just now?"

She swallowed painfully, and spoke in little convulsive jerks.

"I no vant to listen. I shoost vant to see eef you all in your rooms, und den I hear bells. O—O—" as if the very mention of the bells caused her uncontrollable terror. "Vot I tell you, Missis Underwood? You see! Dot coom true. He can coom und do tings—"

She turned on Lillian with animal-like rage, while the rest of us stared, wondering what the ravings of the girl might mean But Lillian evidently understood. She crossed the room, looked steadily at the girl, and then laughed lightly.

"I thought you had better sense," she said contemptuously. "Watch me, now."

She walked to the door of the library, and from behind it took up something which I recognized as a gaily-colored harness of bells which it was Junior's delight to wear when he "played horse."

"Here are your bells," she said. "We were sure you would try to listen, for—we—know—what — else — you — have—done," her words fell slowly, meaningly. "So I simply stretched these bells across the door, low down, and took them away just now while Mrs Graham was talking to you. Now do you see that nobody else had anything to do with it? There is nothing can harm you except your own foolishness"

That Lillian's words were like a reprieve to a condemned prisoner we all understood as we saw the color creep back into her face, the wild look leave her eyes And I, for one, now understood the meaning of the colloquy.

Katie had attributed the sound of the bells to the "black magic" with which the man, Anton, had so cunningly threatened her.

"O—O—I so glad," she breathed, then turned with a simple dignity to my father. "I tell you truth now," she said.

"HOME, JUNE!" :: *By Juanita Hamel*

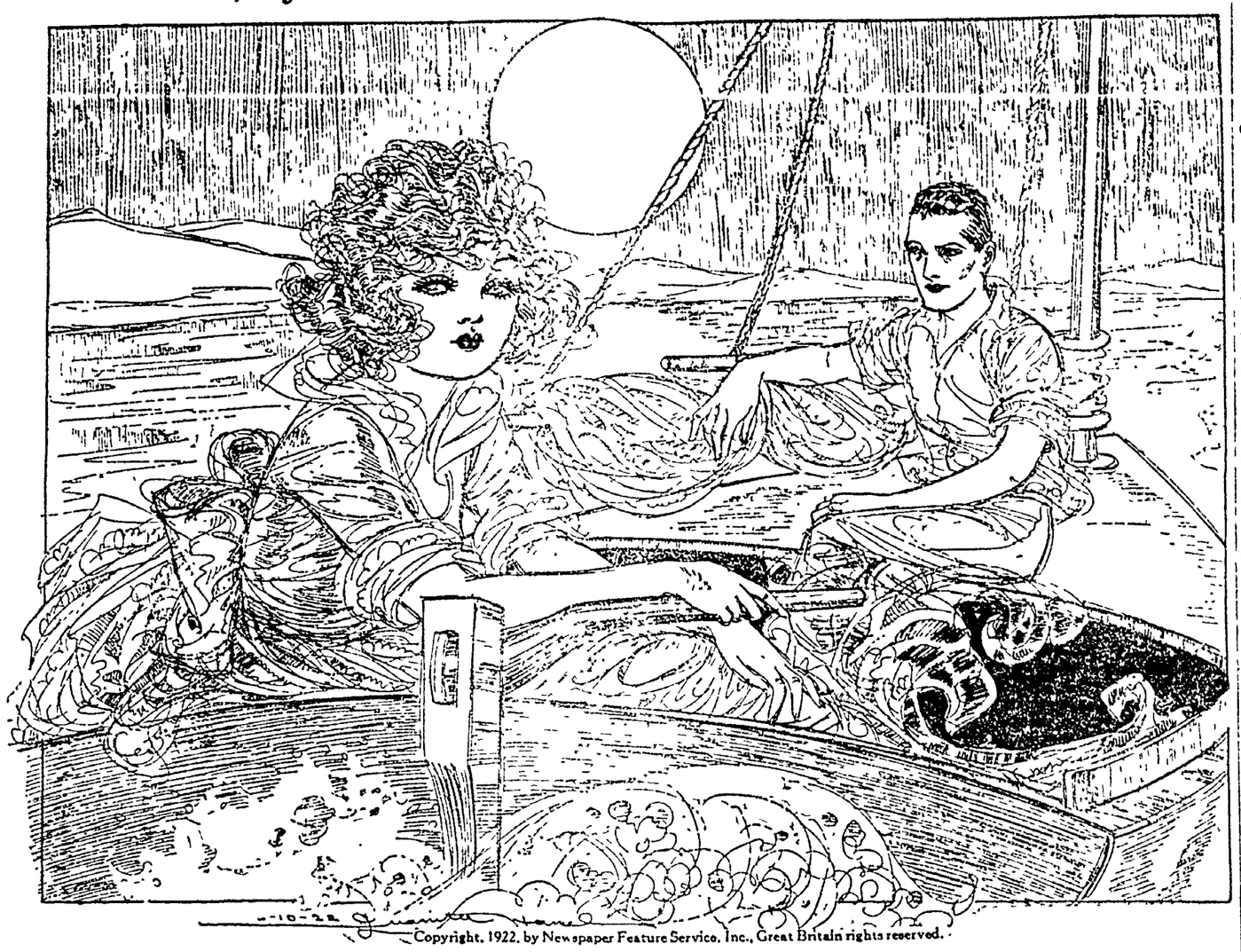

Copyright, 1922, by Newspaper Feature Service, Inc., Great Britain rights reserved.

THERE is something about the perfect stillness of a breathless sunset—out of which rises the full, round moon, turning the sky and the land and the waters into one ideal, dreamlike whole—that needs no words for description.

A gay little jest, "Home, June!" to her who takes the tiller and guides the wee boat to harbor—and then silence again. It is a moment too perfect for talk, and yet what marvelous messages of love rise with the moon and sing in the silence of ideal understanding!

YOUR HEALTH

What "Fibrositis" Is and Some Ways to Win Relief

By ROYAL S. COPELAND, M. D.
Commissioner of Health, New York City

DR COPELAND

ONCE in a while you will meet an old man who is a regular barometer. He can tell when the weather is going to change. His aches and pains are as definite as the variations in the barometric pressure.

The common term to describe this condition is "chronic muscular rheumatism." Old sailors and fishermen, street cleaners, bus drivers and others who are exposed habitually to the elements are likely to have this trouble.

Covering each of our muscles is a sheath of tough, fibrous, but flexible membrane. It fits the bundle of muscle tissue as smoothly as a tightly-fitting glove hugs the hand. It has been likened to the bark on a tree.

This fibrous sheath is liable to damage and inflammation. When the muscle covering is so inflamed the ailment is called "fibrositis"

Chronic muscular rheumatism is really chronic fibrositis, or obstinate inflammation of the muscle sheath

Before a muscle is attached to a bone the fibrous covering or sheath becomes thickened into what is called a tendon In the ankle and wrist there is little muscle tissue All the muscles have had their ends replaced by the firm and strong fibrous substance I have described

When a spot of inflammation appears there is gradual extension until the whole covering, and, finally, the terminal tendons are involved. Fibrositis is a painful thing It results in such tenderness that the slightest movement causes great discomfort.

There are special forms of fibrositis, depending on the location of the inflammation. It may attack one or more muscles of the neck

Did you ever have a stiff neck? I can remember two or three attacks, and I assure you it is far from pleasant. This is a form of fibrositis, and it may result in permanent "wry-neck" The muscle seems to become shorter than its fellow, and the head is held to one side to avoid the pain which follows when the muscle is used.

"Lumbago" is another form or location of fibrositis. This is shown by pain in the back or hip.

"Pleurodynia" is another form in which the muscles between the ribs are involved. Breathing and coughing cause pain.

The muscles of the scalp, of the abdominal wall or, indeed, of any part of the body may be the seat of trouble

Exposure to wet and cold, straining from lifting or stooping—these are common causes of fibrositis Sitting in a draft of air or sudden chilling of the body may be followed by the symptoms of this disturbance

Usually there is no fever. The pain varies from a dull ache to acute, cutting pains The attack may come on suddenly and with great severity.

Complete rest of the affected part will promote comfort and shorten the attack. To this end, strapping with adhesive plaster will aid. Firm bandaging helps

Warm clothing should be worn by persons subject to fibrositis Needless to say, exposure to cold and wet should be avoided.

Answers to Health Questions

MRS. N. N. Q—My daughter does not like milk, and very often after drinking it her stomach becomes upset. What would you advise me to do?

A—There are many ways of preparing milk so that it can be taken without upsetting the stomach. Peptonized milk is very often included in the diet of children with great benefit to them.

• • •

C. B. Q—Will you please tell me what to do for flat feet?

A—You should exercise your feet by standing on your toes and turning the ankles outward. This should be repeated from fifteen to twenty times a day. Also, make sure that your shoes are properly fitted.

• • •

E. F S Q—Kindly tell me what causes nose bleeding. My nose bleeds every day.

A—This condition may be due to a small ulcer on the nasal septum. You should consult a nose specialist for an examination and treatment.

• • •

Dr. Copeland will answer for readers of this paper questions on medical, hygienic and sanitation subjects that are of general interest. Where the subject of a letter is such that it cannot be published in this column, Dr. Copeland will, when the question is a proper one, write you personally, if a self-addressed, stamped envelope is enclosed. Address ALL INQUIRIES to Dr. R. S. Copeland, in care of this office.

Copyright, 1922, by Newspaper Feature Service, Inc.

WINIFRED BLACK *WRITES ABOUT* An Aristocracy of Brains

Copyright, 1922, by Newspaper Feature Service, Inc

COL. CLAUDE LOWTHER—what a perfectly darling name for the hero of a perfectly darling story—isn't it, girls?

Can't you just see him sitting on his horse all ready for his morning canter, perfectly groomed, dressed to the last degree, blue-eyed, fair-haired, rosy-cheeked, a regular Ouida guardsman in an English novel?

Wrong again—he isn't a hero at all—not of a novel, anyhow. He's just a hopeful sort of person who's going to try to substitute brains for birth and do it in the House of Lords in England.

"Of course, we must have aristocracy of some sort," says Col. Lowther. "We've had the aristocracy of birth for generations—now, let's give brains a chance."

Col. Lowther has introduced a bill in the House of Commons which pleads for brains in place of birth.

Bold man—Col. Lowther—I don't know but that he is a hero after all.

He wants to abolish lords and dukes and marquises and earls, as far as the next generation is concerned.

If a man writes a good book, produces a fine play, makes a valuable invention, leads an army to victory—give him a title or a dozen titles if you like, but see that those titles stop when he dies—that's Col. Lowther's idea.

The General Rule

Rather practical, isn't it?

But dear me, just think of expecting a man to be a man, himself—and not just his father's son—in England.

I'm afraid Col. Lowther is doomed to disappointment—he'd better come over to America and watch his idea at work.

Strange thing, how few of the sons of great men are great.

I sat in the gallery at a very magnificent dinner in New York not so many years ago. Lawyers, doctors, men of affairs, journalists, artists, statesmen—about six hundred of them from all over the country—and we, who sat in the gallery, amused ourselves by checking off on the lists of guests the men who belonged to distinguished or even notably well-to-do families, and of the six hundred guests, there were only two whose fathers had ever used a salad fork or heard of a valet in all their lives.

And of those two, only one was born in a big city, and he was sent away from it and made to rough it in a cattle camp when he was nothing but a boy.

His name, by the way, was Roosevelt.

Beauty, wit, charm, manners—all these things you can hand down to your son or hand on to your daughter.

But when it comes to brains, there never seem to be enough to furnish more than one in a family.

Oh, yes, there are exceptions, of course, but the general rule is—one great man to a name.

Women follow the rule, too.

Joe Jefferson belonged to an old theatrical family, but he was the only genius in it. Booth, Barrymore, Drew—yes, acting seems to be inherited—but take painters or writers or statesmen or inventors—Father touches the goal and Son steps back into the sidelines.

Queer, how nature manages these things.

Every professional woman I know has a daughter who doesn't want to do a thing but keep house, and every housekeeping mother I know who has a daughter at all, has one who's determined to be a lawyer or a doctor or a journalist—or die.

I wonder why?

That Would Never Do

We think we're so clever—we moderns—and really, when you come to think about it, we aren't so awfully stupid, either—not with the phonograph and the radio and the airship and all the rest of the miracles to our credit—but when it comes to the good old laws of nature, we don't seem to be able to get a step further than our great-great-great-grandfathers.

Maybe it is just as well—we might step entirely off the earth and that would never do—for the earth.

HOME-MAKING HELPS

By WANDA BARTON

A New Way to Transform Old Furniture.

TO the uninitiated, the disappearance of black walnut furniture is a deep mystery, but not so to persons well versed in the ways of interior decorators, for they know that the old walnut pieces have simply been blanketed with paint. Their once high polish, the pride of Victorian-era housewives, has been removed, and behold—the ultra-modern painted furniture!

Every one is doing it, and unblushingly showing stained hands in evidence, for some of the painted furniture is so lovely that it is hard to believe that it is really home-made. The followers of this new art are not only doing over furniture, but are doing floors and woodwork, and having beamed or plain wooden ceilings and wainscots put in and decorated to match. It is astonishing what the presence of a pot of paint will do to a family when they once learn the fascination of wielding a brush.

In the first place, the old polish is first attacked with strong soda water, and after it is dried off it is carefully scraped down to the original wood. When this is discovered, the work of sandpapering begins, and continues until the piece is as smooth as satin. Next, any needed repairing is done and new castors are added, then a perfect wood-filler is put on that has no glaze in its mixing. When this is dry it is rubbed down with a rough cloth or mitten, then the first coat of paint is put on.

This first coat of paint is a shade deeper than the top shade is to be. This is part of the secret. The next coat is the right shade. The darker undercoat is supposed to throw it into relief. The next step, when this is thoroughly dry, is the decoration. This is done, first, with stronger, darker colors, then with paler shades, which are strengthened by the darker foundation so that the final varnishing does not dull their beauty. And, strange to say, this method of working makes the decoration stand out almost like a raised ornamental carving, unusual in the older painted stuff. This is the rest of the secret.

Some persons may say: "This is not art." But who wants a Corot on the front of a bureau which must hold its own against colorful chintz hangings? Anyway, try it and see how it looks with the new brass fittings or the old glass knobs.

A lovely set was done over recently for a remodelled country home, in soft dove gray with wistaria decoration. The purplish vines strayed across the front of the bureau drawers and twined around the bedposts, and were embroidered in reflection on the gray linen spread and hangings Gray walls and an ivory-painted floor made a frame for the soft purple rugs.

In another home, in a man's room, there was a black set decorated with a riot of poppies in pinks, reds and shaded coloring, done in the new way, and so realistically that one could imagine that they almost swayed in the breeze from the window. Here the walls were of soft green, the woodwork and floor were black, and the rugs were green enough to suggest beds of moss. The hangings of soft green madras were caught back by bands of silk poppies in the shades of the decorations. The linens were green embroidered with poppies. Men, as a rule, do not like curtains that hang straight down over the windows, and insist that they be caught back, so the poppies were chosen in this instance for the purpose.

An odd fancy in this newer decorative scheme is to paint a piece of furniture in a neutral color, then grain it in the old-fashioned way before varnishing The effect is of a new and strange wood, and for odd pieces it is not bad, though the other form of decoration is more interesting.

One small dining-room set patterned after the Bohemian style of decoration was interesting enough to be spoken of here. The wood was painted a perfect ivory white, then the decorations were of flowers in all their vivid colors combined as only the artists of that nation combine them, and a tiny black line on the edge of each threw them into raised relief in the same way that double painting does.

Tomorrow's HOROSCOPE

By Genevieve Kemble

SUNDAY AND MONDAY, JUNE 11-12.

Sunday's horoscope shows the possibility of some change or a probable journey, according to the astral testimonies. In this connection there may be some activity, but be careful of financial outlay and hazard.

Those whose birthday it is may have a year of change or journeys. They should handle their finances carefully. A child born on this day will be original and inventive, but may be disposed to be extravagant and careless with money unless carefully trained in early life.

Monday's astrological forecast includes the possibility of some permanent advancement, with substantial return for industry and application It promises the acquisition of money and business, with good health and success

Those whose birthday it is should have a year of steady growth and substantial prosperity. A child born on this day should have steady advancement in life as a reward for its own industry and steadiness. It will be prudent and reliable, and may be especially successful in the employment of others.

ADVICE TO GIRLS

By ANNIE LAURIE

DEAR ANNIE LAURIE:

I am a young man in my twenties, and engaged to a girl about the same age. We get along very well, but there is one thing in which she does not agree with me, and which we often argue about. She has a photo album, and in it are snapshots of former young men friends of hers. One of them is a picture of a widower of about 41, to whom I've taken a dislike for no other reason than that he was very attentive to her before I knew her.

Now, I have asked this girl to take that picture from her album I do not mind the others She says she cannot grant my request, as they remind her of good times which are passed.

However, she says she will abide by your decision as to whether she will take it out or not. BUDDY.

BUDDY: I think you are a little unreasonable, Buddy, to object to your fiancee having the photograph of a friend she had before she knew you, and when you meant nothing to her. However, it is a little thing for her to do to take it out to please you, but you would be foolish to allow it to worry you.

DEAR ANNIE LAURIE.

I would like to know if it is the proper thing to let a young man kiss you good night—that is, before one is engaged

I have gone out with this young man for about two months, and as far as I know he is a perfect gentleman, but for some reason I do not feel just right in letting him kiss me. He says that unless he loved me he would not ask to kiss me

WAITING.

WAITING: You are right in considering it wrong to kiss the young man It is unwise and improper to allow a man to whom you are not engaged, to kiss you It is not necessarily a sign that a man loves you because he wishes to kiss you. Tell the young man that if he wishes to remain your friend he must treat you with the respect you demand I am sure he will like you all the better for it.

Annie Laurie will welcome letters of inquiry on subjects of feminine interest from young women readers of this paper and will reply to them in these columns. Letters to Miss Laurie should be addressed to her, in care of this office.

(Copyright, 1922, by Newspaper Feature Service, Inc.)

Diary of a Fashion Model

By GRACE THORNCLIFFE

She Describes a Brocaded Evening Gown with Charming, Simple Lines.

MADAME has many interesting books in her library on the history of costume and the psychology of clothes

"I want my mannikins to have the keenest appreciation of the things we create" she says "When you model in a frock that you like particularly, or that is unusually becoming, I want you to know something of the trend of the times and ideas which go into its making"

Pam and I spent much of the morning browsing among Madame's books and found the reading of them more fascinating than any story

"I had no idea, the history of dress was so much a complete history of the times," Pam remarked

A Gold-Cloth Petticoat Completes This Violet Brocaded Satin Dress.

I agreed with her. "Except that having it put to you in such an appealing way makes it easier to remember than history," I remarked.

"When they rail at the extravagance of the age, I shall think now of the Venetian lady of the sixteenth century we read about, who had so many things in her trousseau it took two pages of the book to enumerate them," said Pam.

"Yes, velvet robes and richly brocaded gowns don't grow on trees" I answered. "They must have cost a mint of money, and besides, there was more material in one of them than in three present-day ones," I added

"I don't think any brocade in those days could have been lovelier than this red-violet satin brocaded in gold," said Pam, designating a gown that had just come down from the workroom

"It is beautiful," I agreed "I like the combination of simple lines and rich material, for the simplicity of the gown makes its gorgeous material all the more appreciated"

"So much of the beauty of present-day costumes lies in the supple lines which allow the figure to be above all natural," Pam commented

"Yes, look at the contrast between the lines of this and the lines of the Empire period" I answered

"Remember that picture in the book of the Empire lady with her waistline just under her arms?" Pam asked.

"I was just thinking of it," I replied. "She looked so unnatural and even unhappy, I think"

"Now this dress bespeaks the desire for simplicity and naturalness," Pam pointed out.

"And it just fits into the picture of the present day, with its comfortable clothes and easy, uncorseted effects," I remarked. "Does that mean that the present age is one of ease and naturalness?" asked Pam.

"Don't you think it is?" I inquired by way of reply.

"Decidedly," Pam replied. "The best-dressed women and the most representative ones want things which are simple, plain and easy to wear."

"Notice how simple and yet how effective the gold petticoat is beneath this brocaded frock," she added.

"Yes," I answered. "I was just thinking that this effect of the skirt divided to reveal a petticoat beneath also appeared in most of the gowns of the Empire period."

As we turned over the pages of the book to find the Empire gowns illustrated, I wondered how our fashions would seem a hundred years from now.

NEWSPAPER ARCHIVE®

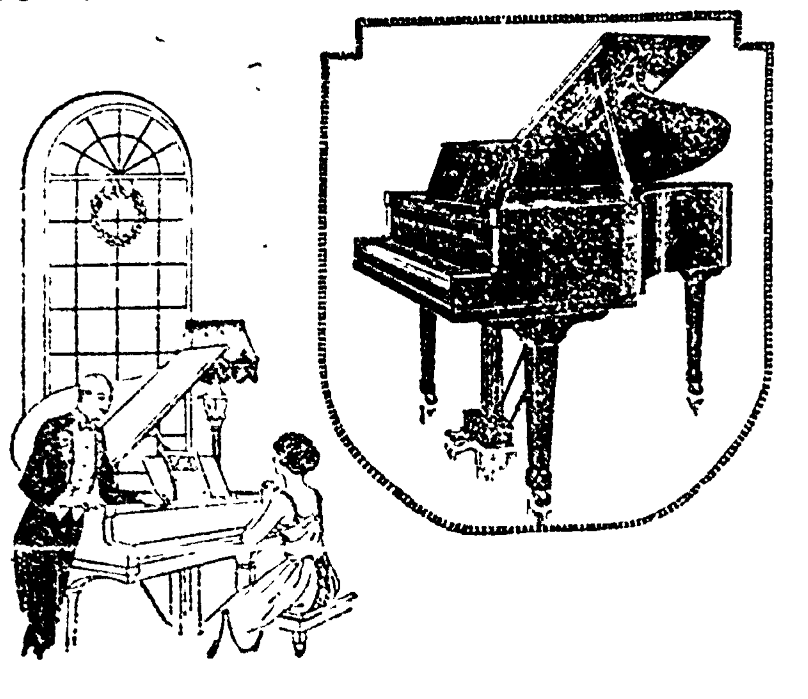

ESTEY AUTOPIANO BRINKERHOFF
STORY & CLARK

THE BIG FOUR—A combination you can tie to for quality, service and financial strength. We buy in large quantities and are able to make prices and terms right for all customers.

J. A. COMPTON.

FRANCE BLOCKS ACTION AN REPARATIONS CUT AND LOAN TO GERMANS

PARIS, June 10—Revision of the scale of Germany indemnity payments and an international loan to Germany were left hanging in the air today when the International Conference of Bankers adjourned without taking any action. The final session was given over to the drawing up of a report for the inter-allied reparations commission, which was summoned to meet at 4 p. m. to consider it.

The bankers decided that a loan to Germany was impossible unless there was a final solution of the indemnity problem, but France, fearing that there would be a reduction of reparations payments, blocked action. It is understood that J. P. Morgan, leader of the American Banking representatives, will go to London before returning to the United States.

THE SHREWD BUSINESS MAN WILL ALWAYS TELL YOU

BUY A FORD

BANK The DIFFERENCE.

C. W. LOOS & SONS

Coshocton, Ohio.

Authorized Ford, Fordson Sales and Service.

RICKENBACKER IS DELAYED IN FLIGHT BY ENGINE TROUBLE

DEXTER, Iowa, June 10.—Captain Eddie Rickenbacker, American flying ace, is rusticating in a clover field near here today awaiting the arrival of parts for his damaged plane. These parts are expected to arrive from Omaha today in time to permit him to resume his 15,000 mile pioneer flight. Rickenbacker and the others in his plane were forced to land here late yesterday because of engine trouble. The plane will have to be repaired before the flight can be resumed.

The delay will prevent Rickenbacker reaching San Francisco by Sunday as he had planned.

FIVE AND ONE-HALF PER CENT

is what your receive on your money in

The Citizens Building and Loan Association

Privilege of withdrawal. Liberal terms to borrowers.

G. F. Schauweker, Pres. C. B. Hunt, Secy.

"30 Years in Coshocton."

Mixed Dance Wed. Eve.

Red Men's Hall

JUNE 14 LEPLEY'S ORCHESTRA

Use It For Floors - Furniture - Woodwork

Any floor finish will look nice and glossy at first, Madam, but what you want is WEAR. *That's* why I recommend Hanna's Lustro-Finish. It's *made* to walk on." It's *made* to give long, durable service. Use.

HANNA'S LUSTRO-FINISH

for every wood surface. It's fine on woodwork, furniture, floors, stair-treads, etc. Comes in Oak, Walnut, Mahogany, and other wood colors. The kind of colors that are unfading.

Sold by

Sold by

CENTRAL HDW. CO.
Coshocton, Ohio.

DARLING BROS. & JONES
Warsaw, Ohio.

MINNER & TALBOT
Conesville, Ohio.

ANNUAL CONVENTION OF SHRINERS OPENS AT SAN FRANCISCO

Delegates And Visitors from All Sections of Country Are Welcomed

SAN FRANCISCO, June 10 Transformed into a veritable Arabian village on the sands of the desert by the most elaborate scheme of decoration ever attempted for such an event, San Francisco today welcomed the arriving hosts to attend the forty-eighth imperial session of the Ancient Arabic Order of the Nobles of the Mystic Shrine and also its golden jubilee.

Special trains have been rolling in all week, and regular trains have contributed their quota. Today the height of the influx was reached and officials estimated by nightfall 100,000 Shriners and 200,000 visitors would be in the city for the week's colorful events.

No expense has been spared to make the golden jubilee the most brilliant and successful in Shrine history. More than a half million dollars has been provided for the entertainment of the visitors.

Altho the imperial sessions last but three days, the festivities in connection with them will occupy an entire week. The arrival of Imperial Potentate Ernest A Cutts on a special train tomorrow at 10 o'clock accompanied by patrols of Alee Temple Savannah, Georgia, and Al Sihah Temple, Macon Georgia, will formally inaugurate the week's programme. The other big event of the opening day is the annual national session of the Royal Order of Jesters.

Joining in the civic welcome accorded the visitors, the great battleships California, Pennsylvania, Mississippi, New Mexico, Tennessee, Idaho, New York, Texas, Oklahoma and two divisions of destroyers under command of Admiral Eberle, lay at anchor in battleship row in honor of the great national gathering.

A huge Shrine emblem on the ferry building greeted the visiting Shriners, flanked by two large minarets on the Embarcadero. Huge Oriental rugs, hung between electroliers emblazoned in Shrine colors, formed a novel feature of the street decorations.

Camels Enter Picture.

A series of twenty kneeling camels on pedestals with flanking banners guard the approach of the Arabian village into which the civic center park has been transformed. With the civic buildings in the background the entire center will picture a bit of Arabia. Battlemented walls and minarets in Oriental color, pavilions with glittering domes, obelisks with heiroglyphic decorations, gorgeous silken canopied tents and all attendants carefully costumed will transport the visitors into Araby.

The civic buildings flanking the park are decorated in kind. The entire frontage of the city hall has been transformed into a magnificent throne. The facades of the State building and the civic auditorium present a brilliant assemblage of colors.

The same lighting effects which made the San Francisco exposition famous will be displayed tonight for the first time. The dome of the city hall will exhibit the same effect as the exposition tower of jewels. Groups of colored captive balloons lighted by searchlights are another night feature.

Approximately 125 special trains will have arrived tonight from all parts of the United States. Each train carries from 150 to 1,000 persons. Many of the Shrine parties will live on their trains, which are being parked on specially built tracks on the Embarcadero. Other thousands came on chartered ocean liners, their temporary home while here, and on which they will go to Honolulu to accompany home James S McCandless, Imperial Deputy Potentate before the close of the imperial session.

San Francisco hotels in preparation for the convention spent approximately $1,000,000 in improvements and decorations. Because of the unusually large number of hotels ample accommodations were ready for all comers.

O LOOK! What's Here!
A WET WASH Laundry.
What's that?

A Laundry that does the washing only, you do the drying and starching.

Just what you have been looking for.

The Eureka Laundry Co.

We do not guess what Lenses your eyes need. We know. Thirty-five years' experience in Coshocton in fitting and adjusting Glasses.

BOILS!

Nature's Way of Warning

you that your blood is impure.

Boils are unnatural and offensive! Don't take a chance that all your blood impurities will force their way through the skin.

Take S. S. S. and watch your skin clear up and your blood made rich and pure.

The power of S. S. S. is an acknowledged fact. Right off, it clears the skin of boils, pimples, blotches, acne, eczema, rash and other skin eruptions—and does it thoroughly.

Mr. V. D. Schaff, 557 15th St., Washington, D. C., writes: "I tried for years to get relief from a bad case of boils. Everything failed until I took S. S. S. I am now absolutely cured, and it was S. S. S. that did it."

Any good druggist can supply you with S. S. S.

S.S.S. makes you feel like yourself again

N. Y. C. SHOPMEN TO TAKE NEW VOTE ON PIECE WORK PLAN

CHICAGO, June 10—All shopmen employed by the New York Central railroad were ordered by the U. S. Railroad labor board to take a new vote as to whether they preferred an hourly wage or piece work basis. Approximately 12,000 employes are involved in the ruly. The order followed a hearing on charges by the railroad unions that the New York Central had used coercion to put some of their shops on the piece work basis.

Depositions of employes in the shops at Kankakee, Ill., Elkhart, Ind., Toledo, Ohio, Albany, N. Y., and Englewood, N. J., were read by Attorney Jacob Aaronson, representing the railroad, to show that the employes had voted to adopt the piece work system of their own free will.

L. F. Olds, statistician for the unions testified there had been "subtle bribery" by the raods to influence the election.

STEREOPTICAN RADIO LECTURE IS LATEST

DAYTON, June 10—A stereoptican lecture by radio was the achievement of a local sending station last night. The speaker was heard in Xenia, Pittsburgh, Cincinnati, Detroit and Buffalo where slides were simultaneously shown.

Reports today say the lecture and slides were enjoyed in all places without interruptions R Hays, Hamilton, was the speaker. It is claimed that this is the first time an illustrated talk has ever been successfully attempted.

REAL ESTATE TRANSFERS

Clarence E Powell to O. S Regula 2 A Adams-tp. $1

John F. Zimmerman to Otto S. Regula et ux 96 A Adams-tp. $1.

Ivan S Loos et ux to Andrew Larson 80 A White Eyes-tp. $1.

Christian Aukerman et ux to Clyde Klein 80 A Crawford tp. $2600.

Addie May Brier et al to Margaret J Ogle lot 45, city $1

Lewis Henry Miller et ux to Raymond White et ux lot 31, Conesville, $1

Gertha Miller et al to Raymond White et ux lot 30, Conesville, $1

Calvin Haxton to Chas B Wilson et ux 61 A Keene tp. $1

Lloyd Gan[illegible] et ux to H. H. Stahl, lot 2629 city, $1

Sarah M Graham et al to Madison [illegible] A Pike-tp $1

Fl[illegible] VanNorman to J C Swope, et ux pt lot 1119, city $1

Wm. Felton et ux to Walter Arnold et ux lot 81, city $1

D[illegible] Parry et ux to Lewis H Miller et ux lot 8, Conesville, $1

Chas Cox to Floyd Cox, lot 39, Conesville $1

Eva J Billman et al to John W. Underwood, 37½ A. Perry-tp. $1.

Mrs S J Underwood to John W Underwood, 37½ A. Perry tp $1

Wm Daringer et ux to Horace F. Davis, 26 A, 41 rds. Oxford-tp. $1.

Burt Pigman et ux to Nellie Butler, pt lots 473-4 5, city. $1.

Edward W Cooper to Lucy O. Cooper und ½ of lot 126, city, $1

Frank Grace et ux to Ward E Clark et ux pt lot 1110, city, $1.

Paul B Davis to Mary O. Davis, und. ½ lot 235, city, $1.

Thomas M. Hall et ux to Pope-Gosser China Co., lot 1183, city, $10.

Jacob Cutshall et ux to Grover Garver, lot 541, city $1.

D. G. Whittemore et ux to Benjamin Bechtol, lots 15-16, Keene, $1.

H. G. THRESH, Recorder.

E S S E X

$1095

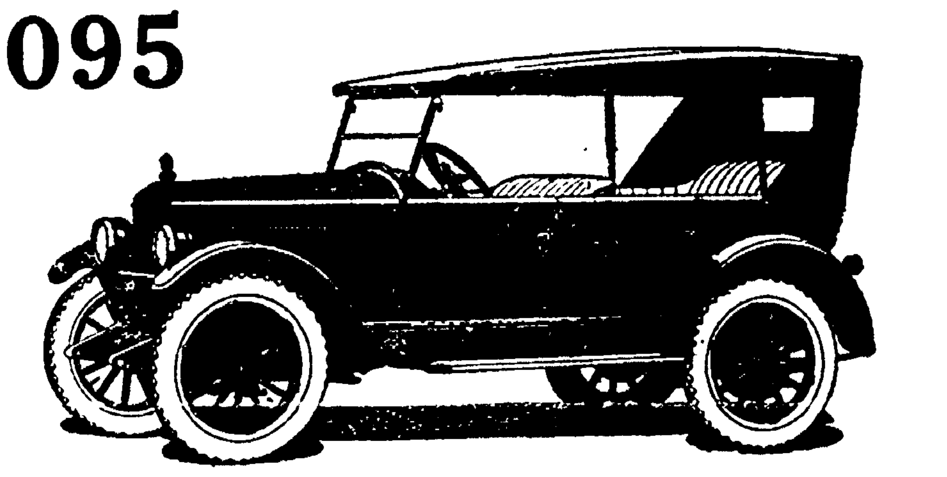

A Car That Stays "Young"

Owners say the Essex does not grow old. Year after year, it continues its exceptional performance and freedom from repair needs, in a way expected only of costly cars.

Essex cars, by the thousand, serving on upwards of thirty, forty and fifty thousand miles, in smooth, reliable duty, establish its lasting goodness in a way that everyone knows.

A ride will reveal qualities you never expected in a car of its price class.

Touring, $1095 Cabriolet, $1295 Coach, $1345

Freight and Tax Extra

Wm. LeRetilley

618 WALNUT STREET
PHONE 1504.

PROBE DEPENDS ON HOOVER'S SUCCESS IN FIXING PRICES

WASHINGTON, June 10 — Unless Secretary Hoover is able to demonstrate his ability to secure reductions or prevent increases in soft coal prices the senate labor committee will proceed with its investigation of price fixing agreements with the operators and call upon Atorney General Daugherty to secure indictments for all profiteering if the evidence warrants such action. Senator Walsh, Democrat, of Massachusetts, announced today following a conference with Senator Borah, Republican of Idaho, the committee chairman.

CHILDREN'S DAY, BAPTIST CHURCH

Special Children's Day exercises will be held in the First Baptist church Sunday evening, taking the place of the regular evening worship service. Representatives from the various departments of the Sunday school will have parts on the program which will be made up of a collection of songs exercises and recitations in keeping with the spirit of the day. The exercises begin at 7:30.

CHEAPER MONEY

(Continued from Page One)

the department store. Hence, it may be several months before the retail cotton goods trade gets the advantage of a decline in the price of raw cotton. It is the same with money as with cotton. It is some months after the decline in the wholesale price of money before the business man and the home builder get the advantage in the decline of rates. The bankers are not to blame for this. It is economic law. As it takes some time for the bankers to raise the retail interest rate for money after the wholesale rate advances, so it takes a considerable time for the retail rate to decline after the wholesale rate declines."

Being asked how this is to affect the average man during the next year Mr Babson replied as follows:

"This means that the average man will be able to borrow money much cheaper during the next few years than he has been able to borrow during the past five years. It means that borrowers should now avoid borrowing for long terms at high rates. It means that there will be a decline in the retail price of money the same as there has been a decline in the wholesale price of money.

It means that money will be more available for the building of homes, school-houses, roads and construction work of every form. Most of all it means: As the banks during the past few years have educated the public to high rates, the public must during the next few years educate themselves back again to the lower rates of some few years ago."

General business as reflected in the Babsonchart is running 15 per cent below normal—an increase of 1 per cent over last week. It is holding well in face of the bearish factors resulting from the railroad ruling.

WIFE OF LIGHTHOUSE KEEPER, CRAZED BY LONG ISOLATION POISONS CHILDREN AND SELF

PROVIDENCE, R. I., June 10—Mariners who entered Narragansett Bay last night held their course without the aid of the Conimicut light, the friendly beacon tended by Lighthouse-keeper Ellsworth Smith. The light had gone out—in more ways than one—for Smith. Smith, returning from a trip to the mainland, found that in his absence tragedy had stalked thru the snug little lighthouse. His young wife, Nellie, crazed by the enforced isolation of the island post, had poisoned their two small children and herself. She and two year old Russell, lay dead, and Ellsworth, Jr., six, was writhing in agony. Smith placed the boy in his dory and rowed for the shore and a physician. Today the child's condition is regarded as serious. Some of the details of the tragedy were learned from the boy. His mother, he said, had given himself and his brother poison tablets, telling them they were candy. Disliking the taste, he did not swallow all of it.

According to Smith his wife had repeatedly begged him to give up his post at the light. He said he had promised to do so before next winter.

FLOWERS FADE

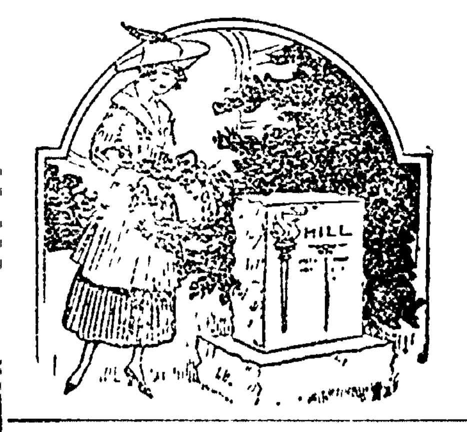

but the stone endures for ages. A well executed monument is the only last memorial to the memory of those gone before. Our designs for monuments are varied both in ideas and prices. You can select a stone here that will do jutice to the memory of the departed for a very moderate sum or as large an amount as you may care to spend.

BEITER BROS.

"Where Quality Counts"

115 S. River St., Newcomerstown, O.

PACKARD

SINGLE SIX

The Ten Year Car.

Harry W. Trushel

Coshocton, Ohio.

1 Low first cost

2 Low Installation cost

3 Long Satisfactory Service

4 Saves ⅓ to ½ the fuel

5 Cuts Building Costs

5 ways the Caloric saves you money

The Caloric *saves on first cost.* Caloric simplicity and quantity production make possible a quality product at a low price.

The Caloric *saves on installation cost.* No expensive heat pipes, no radiators, no plumbing and only one register. The Caloric is usually installed in new or old buildings by two men in one day.

Caloric *saves on maintenance cost.* Caloric parts are few and massive and built for lifetime service.

Caloric *saves money on fuel.* Records in more than 135,000 buildings prove that the Caloric reduces fuel consumption ⅓ to ½.

If building a new home, you can reduce construction costs by specifying Caloric heating. With the Caloric, you need *but one chimney* in the building and very small cellar space.

In addition to these unmatchable economy features, the Caloric is sold under a written Moneyback Guarantee to heat your home to 70 degrees in coldest weather.

© 1922 The M.S Co.

Prices have been radically reduced. Come in and see the new improved model which puts Caloric heating still further in advance of all others.

HARRY B. HEATON

CALORIC
SYSTEM OF CIRCULATING HEAT

NEWSPAPERARCHIVE® NEWSPAPERARCHIVE®

THE COSHOCTON TRIBUNE AND TIMES-AGE

CLASSIFIED ADVERTISING

Rates Effective Feb. 1st, 1920

CASH WITH ORDER
Minimum charge 25 cents for 25 words or less, two insertions. Additional words one cent each. The same advertisement in display type double the above.

LOST AND FOUND

FOUND—A place where you can buy groceries and meat at reasonable prices. We have the quality. Give us a trial—we deliver. Phone 163.

LOST or strayed from John Hall's farm four or five days ago, red cow with black stripes; about six years old. Call John Hall's farm, phone 937 R 2.

LIVE STOCK AND PRODUCE

FOR SALE—One Poland China male hog about 2 years old, weight 300. Quiet. Reason for selling do not need him. G. K. Daugherty, Coshocton, route 6; telephone 2 rings on 2146.

FOR SALE—Nine head of nice shoats well bred at farmers price if sold soon. Phone 2104-11, M. C. McCormick, Coshocton, O.

FOR SALE—3 good fresh cows, 1 Jersey, 1 Shorthorn, 1 Holstein and Guernsey. 626 south Seventh-st. Harry Fultz.

ROOMS AND BOARDING

FOR RENT—Furnished light house keeping rooms—and sleeping rooms. 148 south Second st, corner Walnut; phone 161.

FOR SALE—New hay on Lewisville road just above Balch mill beginning Monday. Tel. John Gosser or come to field.

FOR RENT—Nice large front bed room, private entrance, modern conveniences. Garage space for car if desired, Close in. 218 south Third-st, corner Mulberry.

FOR RENT—Two or three furnished rooms for light housekeeping. All down stairs. Apply at 1250 E. Main.

FOR RENT—Furnished apt. for light housekeeping. All modern conveniences. 652 Walnut-st.

FOR RENT—Room with modern conveniences. 131 south Seventh-st between Main and Walnut; phone 775.

FOR RENT—Sleeping rooms. 245 Main-St., Mrs. Nyhart, Curry Apartments.

FEMALE HELP WANTED

WANTED—Girl for general housework. Call at 643 Locust-st or telephone 1475.

MALE HELP WANTED

MEN wanted to qualify for firemen, brakemen, experience unnecessary. Transportation furnished. Write W. Boggess, 483, St. Louis.

FARM hand wanted, single, to work by month or year. Clarence Bordenkircher, West Lafayette, route 1.

ARTIST, litho. stone process; steady work, conditions ideal. Samples and references. Henderson Lithographing Co., Cincinnati, Ohio.

MAN to sell guaranteed shrubs, roses, trees, plants. Weekly pay. Permanent. Experience unnecessary. Write now. Barry Nursery Co., Rochester, N. Y.

AGENTS WANTED

MAN or woman wanted. $40 weekly full time, $1.00 an hour spare time, selling guaranteed hosiery to wearer. Experience unnecessary. Guaranteed Mills, Norristown, Pa.

MEN and women to handle city trade and retail the original and genuine Watkins Products, remedies, extracts, spices, toilet requisites, household specialties, automobile accessories, etc. Over 150 guaranteed products. Our values are unequalled and Watkins Quality is in a class by itself. Write today for free sample and full details of our offer and what it means to you. The J. R. Watkins Co., Dept. 77, 242 north Third-st, Columbus, Ohio.

ACTIVE representative wanted by large wholesale house of high standing. Unlimited earning possibilities with opportunity to build permanent trade selling complete line of staples in constant use. A connection with a real future. State age and full details. John Sexton & Co., Chicago, Ill.

WANTED—Salesman with conveyance, knowledge of live stock, and acquainted with farmers. Reputable salesmen building wonderful repeat business on mineral feeds and other specialties formulated by well known authority, well advertised. McCarty made $500 first two weeks. Conn Product Company, Waterloo, Iowa.

RELIABLE man, year round, to take orders for roses, flowers, shrubs, etc. Commission weekly, experience unnecessary. Herrick Nursery Company, Rochester, N. Y.

SELL trees and plants for world's greatest nurseries. Commission weekly—steady work. Brown Brothers Nurseries, Rochester, N. Y.

WANTED—District manager to appoint sub-agents, also sell our fruit and ornamental trees, rose bushes, shrubbery, etc. Whole or part time. Pay weekly. Apply at once. Fruit Growers' Nurseries, Newark, New York State.

WANTED—Salesman with car to call on dealers, with a low priced 6,000 mile fabric and 10,000 mile cord tire. $100 a week with extra commissions. Universal Tire & Rubber Company, Michigan City, Indiana.

MISCELLANEOUS FOR SALE

SECOND Community Sale at Keene, Ohio, Tuesday, June 13, at 1 o'clock sharp. Lunch on grounds. The following stock: Cattle, 30 head fresh cows and springers; some extra good Holsteins. A few of the best Jerseys ever offered in on sales, high testers. 30 head of stock and butcher cattle. Sheep: One hundred and fifty head of sheep. Some extra good ewes and wethers. Hogs: 30 head of shoats. Other articles. C. W. Karr, W. D. Karr, Floyd Stillenbauer, J. E. Norman & Sons. Everybody come. N. W. Barrett, Auctioneer. C. W. Karr, Clerk.

FOR SALE—Good local preferred stock at price to yield 9 per cent. Glenn Smith, 111 north Sixth-st.

WILL sell reasonably if sold at once one brown reed baby carriage. Edith Gaskill, Main-st, West Lafayette.

FOR SALE—Cabbage, tomatoes, mango plants, early and late varieties. 10c dozen. B. F. Bussard, Brown Lane, Coshocton, route 8.

FOR SALE—Lawn mower. C. A. Whittaker, 778 South Lawn-av.

FOR SALE—Refrigerator, 150 lb. capacity, 1 horse wagon and one gas heating stove. Inquire French McCormick, box 183, West Lafayette, O.

FOR SALE—Sewing machine, combination bookcase and writing desk and books, music cabinet, extension table, stand, lot tools, porch chairs and rockers. Fine oval glass China buffet, laundry stove, dishes, glass and crockery ware, some shoes and clothing. 621 Fair-st, near Kenilworth-av.

FOR SALE—1 Dain hay loader and side delivery rake, 1 hay tedder, 1 spring-tooth harrow, 1 bar roller, 1 corn cultivator combination walker and rider, 1 narrow tire farm wagon. All implements in good condition. J. H. Ricketts, 350 south Third-st.

FOR SALE—Man's two piece wool summer suit tan, size 38 or 40. Reason for selling too small. Call at 647 lower Wilson-av after 4:30.

ROOM for rent, with bath and modern conveniences. Sunday dinner if desired. Mrs. J. A. Baird, 725 Elm-st.

PLANTS for sale—Cabbage 3 dozen 25c; celery 35c per hundred. Best quality. Charles Thomas, 712 John-st.

PERSONALS

LONELY little "Flapper," tired living alone, very wealthy. I dare YOU write! Box 97, Club, 204 Elm Ave., San Francisco. (Stamp please.)

WIDOW and maiden worth over $80,000, want kind helping husbands. Write quick for pictures and descriptions. Box 223, Los Angeles, Cal.

ARE you lonely? Write Doris Dawn, 10602 Saint Clair, Cleveland, Ohio. Please enclose stamped envelope.

MARRIAGE PAPER, photos, descriptions, many rich, want to marry. Free. H. Jahn; St. Paul, Minn.

GET acquainted and marry well, send stamped envelope. Chicago Friendship Club, 2928 Broadway, Chicago, Ill.

IF you wish a wealthy young wife, write me enclosing stamped envelope. Violet Rays, Dennison, Ohio.

THE Leading Matrimonial Club. Best, largest; established 17 years. Thousands wealthy members wish marriage. Confidential description free. Only honorable, sincere people of both sexes need write. The Old Reliable Club, Mrs. Wruble, Box 26, Oakland, California.

MARRY—Thousands congenial people worth from $1,000 to $50,000 seeking early marriage; descriptions, photos, introductions free. Sealed. Either sex. Send no money. Address Standard Cor. Club, Grayslake, Ill.

Commissioners Meet

The county commissioners, in session this week, ordered force accounts for the repair of a bridge on the land of J. M. Casey in Mill Creek-tp and for a bridge on the Ella Ames land in White Eyes-tp.

C. E. Miller was awarded contracts for the repair of a bridge in Adams-tp on the land or Gustav Froelich and for the repair of a bridge in the same township on the land of Henry Hawk. The bid for the Froelich contract was $45 and for the Hawk bridge, $25.

A large number of bills were approved by the commissioners, and ordered paid.

All Classified Advertisements Are Cash—In—Advance

POULTRY AND PET STOCK

DAY OLD CHICKS
30 Varieties.
STORE
A. J. RICKETTS FEED
115 north Third-st.

FOR SALE—A coop of 8 Ancona hens and one rooster; also automatic baby cradle and coal hot blast heater. All priced reasonable. Call 306 north Tenth-st. A. P. Tetzschner.

CHICHESTER S PILLS
THE DIAMOND BRAND.
Ladies! Ask your Druggist for Chi-ches-ters Diamond Brand Pills in Red and Gold metallic boxes, sealed with Blue Ribbon. Take no other. Buy of your Druggist. Ask for CHI-CHES-TER S DIAMOND BRAND PILLS, for 25 years known as Best, Safest, Always Reliable
SOLD BY DRUGGISTS EVERYWHERE

AUTOMOBILES AND ACCESSORIES

25% — FABRIC TIRES — 25%

—We are offering our entire stock of highest grade fabric tires at a reduction of 25%. Miller, Goodrich and U. S. included. All sizes—all prices. Sale ends Sunday Nite.

Every Tire a Guaranteed First

LOTASMILES TIRE CO.

Opp. City Hall—Phone 117. Day and Nite Service.

INSURE YOUR NEW TIRES AS YOU USE THEM

—It consists of regular inspections of your tires here at our service station.

—We watch the air pressure; we look over the tires for cuts, so that blisters won't start; we see that your wheels are in line.

—Stop as soon as you can and take advantage of this service.

MAXOMILE

Phone 475 618 Main

C. A. ECKERT'S TIRE SERVICE

PRESTOLITE BATTERIES
AUTO $15 UP. RADIO $15 UP.
METCALF BATTERY SERVICE.
Phone 646—Hickory-st.

FIRST CLASS USED CARS—REASONABLE PRICES
COSHOCTON BUICK CO.

ENDRES AUTO TOP SHOP
Wolf Bldg., Rear Peoples Bank
Phone 724

GABRIEL SNUBBERS
Sales and Service Station, Coshocton Auto Sales Co. Third-st Garage, phone 210.

FOR SALE—1 1920 490 Chevrolet motor, clutch, transmission only. Just overhauled. In A No. 1 condition. Bill's Service Station.

PREPAREDNESS

It's not too late to preach preparedness to the automobile owner. Before you start out on that long contemplated motor trip have the foresight to let us examine your car. The wheels may be a bit out of line from constant use. There are a dozen things or more that could be wrong without your knowing it today. An examination will save your time, your money,—and maybe your life.

BILL'S SERVICE STATION
618 Walnut-St. 1504.

CLEVELAND SIX
None better at the price—none much better at any price. Knoff & Son, 319 south Seventh-st; phone 495.

SPECIAL FORD OIL guaranteed to stop the chatter in the brake and transmission bands. It costs nothing if it doesn't do the work. Knoff & Son, 319 south Seventh-st.

FOR SALE—One ton Ford truck in good order, closed cab, detachable leather top, roll curtains. Solid tires. $475 for quick sale. Inquire Walter L. Tish.

AUTOMOBILES FOR SALE—One ton Studebaker truck, guaranteed good mechanical condition, new tires, starter; also Maxwell touring car, fine shape, very good tires, starter, etc. Bargain for quick sale. 621 Fair-st, near Kenilworth-av.

FOR SALE—1 Ford 1-ton truck, 1 Ford roadster, 1 Ford sedan, 1 Ford touring, 1 Velie chummy roadster, 1 Overland touring. See us for your next overhaul job on your car. Us for service. Steel & Lowe, Canal Lewisville.

The Use of Glass.

Glass is not altogether a modern requisite. It was used by the Romans in the time of Tiberius, and the ruins of Pompeii show windows of glass used before the year 79. In medieval times wonderful effects were created with glass.

Bids will be received until the 25th of June for plain slab concrete culvert on Kenilworth-av. Get specifications at service director's office. The right to reject any and all bids reserved.

VICTOR JOHNSON,
Director of Public Service.

FOR SALE—Buick touring car, run 3700 miles, paint and varnish like new. Extra tire, spot lamp, stop lamp. Price low. F. K. Wood, corner Third and Walnut.

THOROUGHNESS

is the dominant feature of our auto repairing. We give your engine a complete overhauling, cleaning every part and replacing any broken or defective part. Everything is carefully oiled and in perfect working order, when it leaves our shop.

BILL'S SERVICE STATION
618 Walnut-St. Phone 1504

FORD

Work Done at Ford Flat Rate Prices. All Work Guaranteed. You Must Be Satisfied.

BILL'S SERVICE STATION
618 Walnut-St.
Phone 1504 Phone 1504

COUNTRY CULB OVERLAND FOR SALE—1919 model, driven 9000 miles, bumper, spotlight and winter top, extra. Inquire Tribune office.

FOR SALE OR RENT

WE NEED HOUSES
OF all kinds to supply the buying demand. List your property if you wish courteous treatment and honest service. McConnell & Karr, Realtors.

FARMS—IMMEDIATE POSSESSION ANYTIME, all the time. Some with all crops, with half crops and with live stock and farm machinery. Can fill your wants. Will exchange some for Coshocton property. McConnell & Karr, Realtors.

BARGAIN FOR SALE
Six roomed home, bath, fine condition, newly painted, garage, two poultry houses, fruit, large lot, paved street. Small down payment, balance like rent. Blake V. Mizer, phone 1186 Selby bldg.

FOR SALE—One nine room and one four room house. Phone 526 or call 358 south Second-st after 6:30 p. m.

FOR SALE—One nine room and one four room house. Phone 526 or call 358 south Second-st after 6:30 p. m.

CLEANER PICTURES

(Continued from Page One)

ing about his new job in "true Hays style," quietly, earnestly, and he says he likes the job immensely, even better than politics. "The clean-up" of the industry is proceeding noiselessly, efficiently and without fire works, it is declared.

Hays declined to discuss specific cases involving screen stars whose escapades have found their way into the news columns.

"I will not be the judge of the morals of those in the industry," he remarked. He did say, however, that actors and actresses are "now watching their step. The job ahead is a big one and requires a hard pull and sympathetic co-operation."

He is sure the industry will maintain its high place in the business world and attain its high moral and artistic ideals. But he does not think it is a one-sided job. "It has been said that certain objectionable pictures were what the public wanted," he asserted. "If that is so, then the public has a definite duty. However, I know American manhood and womanhood is sound; and that clean pictures are what is wanted."

"The people are against censorship, fundamentally," he said. And in his opinion the demand for censorship will fail when the reason for the demand is removed.

Tribune Advertising is an Investment—Not an Expense

SPECIAL NOTICES

USE FOR RESULTS

Look thru your attic and basement today, list what you don't need and advertise it for sale. Somebody wants it, if you don't.

WELDING—ALL METALS
The Welding Shop, Hickory-st.

—For picnics and barbecues get your ham sandwiches and baked beans at—
BILLY WILLS
Better Than the Best.

G. A. Mulligan Wm. Ehrich
The Print Shop
"Sudden Service"
Phone 644 Opp. City Hall

Cement Blocks, Coping, Caps and Sills; Block Garages a Specialty—
JAMES-RAMSEY & SON,
North Tenth-st.

SPECIAL FOR TUESDAY!
All kinds of Pie 16c
Also Something Else New,
MAPLE ROLLS.
Watch For The Wagon!
FEDERAL BAKERY.

FOR good quality groceries and home killed meats phone 163 and we will deliver your order for you. Trego Grocery and Meat Market.

NOTICE—All persons interested in cleaning of the Amity cemetery meet Tuesday, June 13 at one o'clock. Trustees.

— Ask For —
HARVEST BREAD
—Made By—
BON TON BAKERY
At Your Grocers

A pie social will be held at Chestnut Hill school house Monday evening, June 12. Ladies requested to bring pies.

NOTICE—We will buy your fresh country butter and eggs and remember we have a full line of home killed meats at the Trego Grocery and Meat Market one door west of Park Hotel.

AUTO touring tents $3.50 first week. 50 per cent each additional week. Folding cots 50c week. One burner stove 50c week; two burner stove $1 week. Rinehart & Lorenz.

SPRING CHICKEN DINNER SUNDAY—75c
LIBERTY RESTAUR'NT
South Third St.
Reservations or come early—Phone 498

NOTICE—We carry a full line of groceries and meats and will appreciate your patronage. We have free delivery to all parts of city. Phone 163.

WANT to hear from owner having farm for sale; give particulars and lowest price. John J. Black, Ohio Street, Chippewa Falls, Wisconsin.

BE a detective, $50-$100 weekly; travel over world; experience unnecessary. American Detective Agency, 723 Lucas, St. Louis.

WHEN you buy your groceries and meats at Trego's grocery and Meat Market notice the price and quality.

If You Need Money
SEE US

We make loans on furniture, pianos, fixtures, etc. without removal

Get our terms on $50.00, $100.00, $200.00 at legal rates.

We will loan you any amount up to $200.00 and give you 20 months to pay back if you desire.

However, if you prefer, you can repay in full at any time and you will be charged interest only for actual number of days loan is carried. All business confidential.

We also make loans to farmers on live stock, implements, etc.

Come in and get free booklet—"The Twenty Payment Plan" which explains everything.

Call, phone or write.

OHIO LOAN CO.
(Established 1910)
Room 14, Frew Bldg., Main St.
Coshocton, Ohio.
Phone 858
Under State Supervision.

Game Is Called

Owing to rainy weather Friday evening, the Presbyterian-Coshocton M. E. game at the fairgrounds was called in the second inning. Roscoe and the M. P.'s and the Presbys and the M. E.'s have postponed games to play off in the Inter-Church League.

The M. P.'s and the M. E.'s play at the fairground Thursday evening and the Roscoe M. E.'s and the Presbys play on Friday evening at the fairgrounds.

BASEBALL

HOW THEY STAND

NATIONAL

Clubs	Won	Lost	Pct.
New York	30	19	.612
Pittsburgh	27	19	.587
St. Louis	28	23	.549
Brooklyn	27	24	.529
Cincinnati	27	27	.500
Chicago	22	26	.458
Boston	21	27	.438
Philadelphia	15	32	.313

AMERICAN

Clubs	Won	Lost	Pct.
New York	34	19	.642
St. Louis	30	22	.577
Washington	26	26	.500
Detroit	24	27	.471
Philadelphia	21	24	.467
Cleveland	21	28	.462
Boston	21	27	.438
Chicago	22	29	.431

ASSOCIATION

Clubs	Won	Lost	Pct.
Minneapolis	32	16	.667
St. Paul	29	19	.604
Indianapolis	30	20	.600
Milwaukee	28	24	.547
Columbus	24	27	.471
Louisville	21	31	.404
Kansas City	22	31	.415
Toledo	15	34	.306

YESTERDAY'S RESULTS

National—
Brooklyn 13; Chicago 0.
New York 3; Cincinnati 2.
St. Louis 5; Philadelphia 1.
Pittsburgh 9; Boston 1.

American—
New York 15; St. Louis 5.
Detroit 5; Washington 4 (10 in.)
Chicago 10; Boston 5.
Philadelphia 3; Cleveland 0.

Association—
Kansas City 5; Louisville 3.
Milwaukee 5; Indianapolis 2.
Minneapolis 13; Columbus 9.
St. Paul 6; toledo 3.

GAMES TODAY

National—
Cincinnati at New York.
Chicago at Brooklyn.
No other games scheduled.

American—
Philadelphia at Cleveland.
Boston at Chicago.
New York at St. Louis.
Washington at Detroit.

Association—
Minneapolis at Columbus.
St. Paul at Toledo.
Kansas City at Louisville.
Milwaukee at Indianapolis.

COMPANIES FORMED TO OPERATE MILLS

Companies to operate the two woolen mills in Dresden belonging to John Herman Miller, were incorporated in Columbus Saturday for $70,000 and $40,000 respectively. One company will operate the Forrest City mill, owned by the John Herman Miller Co. The other company is known as the John H. Miller & Son co.

The two mills have been in operation in Dresden for some time and the owners have been enjoying a big business.

The incorporators included Ellis R. Diehm for the Forrest City firm and John Amersbach for the John H. Miller & Sons Co.

HEALTH CONDITIONS

(Continued from Page One)

mer heat are intensified, it was stated.

Another weak point in the situation has to do with maternity. There are many expectant mothers in the mining communities who are utterly lacking in the essentials of their hour of great trial. In some communities, at least one third of them will have to be cared for by the public, state health authorities claim. In every instance the local health organization is exerting itself to interest welfare agencies and women's clubs to the extent of providing for maternal requirements and, to the extent of its ability, will look after the feature of personal attendance. The state department of health has placed a nurse temporarily at Murray City, where the situation is practically acute, it is said.

"The mine strike has resulted merely in an intensification of conditions incident to unemployment that has existed almost continuously for 18 months," declared a state health department official. "One effect of the long and general idleness has been that there are, on an average, of 75 per cent of underweight children in the schools, compared with 65 per cent a year ago."

Transcripts Filed

Transcripts of two charges against Basil Holsky, which were filed in D. W. Bassett's court have been taken to the common pleas court.

One charge is of assault and the use of profane language, filed by Mrs. Hazel Hosfelt. Holsky has given a recognizance bond of $400 for his appearance on that charge.

The other is a request for a peace bond, filed by Robert Hosfelt. Hosfelt, according to the transcript, fears an assault from Holsky. A bond of $200 was given by Holsky, for his appearance in common pleas court, on the second charge.

West Lafayette Is Handed Drubbing

Holding the West Lafayette baseball aggregation to two hits in nine rounds, the Tuscarawas aggregation won a one-sided shutout game by a score of 8 to 0 at Tuscarawas Saturday afternoon.

The home team got nine hits from Pitcher Syler's offerings, West and McClary caught Syler.

SPRINGFIELD REDS COME WITH STRING OF WINS IN OHIO

The Springfield Reds vs the Coshocton Regulars on the Red Sea diamond today at 3 o'clock.

The Springfield baseball aggregation landed in Coshocton Saturday night from Dennison where they were defeated by the home team by a score of 11 to 4.

Foster DeChambeau who turned out a no-hit game for the Regulars last Sunday against the Steubenville aggregation on the Red Sea will do mound duty today. The same local team that faced the Steubenville nine last Sunday will likely battle the Springfield Reds today.

Following is a record of some of the Springfield players: Snyder, .390 average, of the Pacific Coast League; W. Wolbert, .400 average in the Virginia league; Shank, Three I League; Bauer, .375, Central League; Locke, .300, Semi-Pro, pitched for Urbana last season; Jackson, .395, with the Illinois-Missouri league. The remainder of the lineup is made of high class material, according to the management of that club.

Springfield has defeated Lima 4 to 1; Piqua, 5 to 0; Richmond, Ind., 9 to 1. Muncie, Ind., defeated the Reds by a score of 1 to 0 in ten innings.

SQUABBLE ON TARIFF MAY END IN MONTH; BONUS IS UNCERTAIN

Opponents Of Adjusted Soldier Pay Attempt To Talk Measure To Death

WASHINGTON, June 10.—Negotiations between Republican and Democrat leaders for a readjustment of the senate legislative tangle were in full swing today with the Democrats reported to have agreed to the passage of the tariff bill early in July.

By that time the Democrats were said to be willing to have the Republicans go to the country with the measure in the hope that their denunciation of it as "certain to increase taxation and living costs," will cause it to react as a political boomerang upon the Republican party. Republican proponents of the bill declared, however, they were confident it would meet with overwhelming public approval.

So confident were the Republican leaders of reaching an agreement with the Democrats so as to allow for the passage of the bill within another month that they were exerting strong pressure on Senator McCumber, Republican, of North Dakota, chairman of the senate finance committee, to abandon his plan to displace it for the soldiers' bonus bill. A canvass of the senate situation, which disclosed much more formidable opposition to the bonus than existed six months or a year ago, was said to have discouraged McCumber in pursuing his original idea that he could secure an agreement to permit the bonus bill to slip thru after two or three days of debate.

The intention of certain senators to amend the measure and the determination of its opponents to talk it to death if possible, were reported to be other elements of the situation which are forcing McCumber to reconsider his plan.

MRS. LAKE

(Continued from Page One)

doctors and nurses. Recently a renewal of the efforts to oust Mrs. Lake have been manifested, and it is now believed that these efforts have resulted in Mrs. Lake's notice that she will resign.

Whether she could be forced out of her present position, in the absence of serious charges against her conduct, is a question that is being freely discussed. Her position falls under the civil service class, and would tend to make her removal difficult, unless her capability could be seriously doubted.

Mrs. Lake has been matron of the City hospital for the past eight years, coming here shortly after its erection. The fact that she has held her position for that length of time leads her friends to believe that she must be capable.

The belief that Mrs. Lake was being sacrificed to satisfy the vanity of a few surgeons was being advanced in some quarters Saturday while in others the belief was being expressed that she should be released in order to preserve the proper conditions of general satisfaction at the City Hospital.

Doubt as to whether the grudges of one or two surgeons, alone would suffice as a reason for her dismissal was also being expressed. That deeper reasons than those known by the public were back of the pending resignation, seemed to be the consensus of public opinion.

West Bedford Wins

The West Bedford team won out over the New Moscow aggregation on the Cooperdale diamond Saturday afternoon by a score of 16 to 15.

Lefty Hardesty pitched for New Moscow and Walker for West Bedford.

NEWSPAPER ARCHIVE®

The Pastime

COSHOCTON'S POPULAR SUMMER RESORT

MONDAY ONLY!

ALL SEATS—10C—ALL SEATS

KING VIDOR PRESENTS
"THE JACK KNIFE MAN"
Also PASTIME'S NEWS REEL

TUESDAY AND WEDNESDAY

ADMISSION ..... 10c & 25c

BERT LYTELL In 'A TRIP TO PARADISE'
EXTRA! "LAUGHING GAS"

THURSDAY AND FRIDAY

ALL SEATS—10C—ALL SEATS

SHIRLEY MASON In "JACKIE"
EXTRA! EXTRA! EXTRA!
LEE MORAN In "UPPER AND LOWER"

SATURDAY ONLY

ADMISSION ..... 10c & 25c

PAULINE FREDERICK In
"THE STING OF THE LASH"

Chacos Bros.

UTAHNA

MONDAY & TUESDAY

MAURICE FLYNN
In an extraordinary tale of adventure and love
"BUCKING THE LINE"
World-famous star of the football gridiron—
Star in sensational photoplay.

Also ELMO LINCOLN
In The Wirld Animal Serial Supreme.
EDGAR RICE BURROUGH'S LATEST STORY
"ADVENTURES OF TARZAN"
And The World's Greatest Comedian

AL ST. JOHN In "FOOL DAYS"

MATINEE, ALL SEATS, 10c

Evening, Ladies, Children 10c, Gents 25c

EXTRA SPECIA WEDNESDAY AND THURSDAY
WM. S. HART In "THE PATRIOT"
A gripping drama of love and devotion, in which Hart excels any previous effort.

Grange

WAKATOMIKA

The following program for the Wakatomika grange will be given at the grange hall, Friday evening, June 16:

Opening song, grange.

Roll call—How to get the most out of a daily paper in the shortest time.

Song, sisters.

Recitation, Florence Chaney.

Name some of the important periodicals which should be found in every farm home, Ray Chaney.

Choose own subject, Parker Thomas.

Recitation, Lelia Little.

"Jokes," Thomas Steffe and Clayton Chaney.

Music, Martha Steffee.

"Will Disarmament Prevent Wars or is it a Matter of Education?" Gilbert Bryan.

"Should we have more Attention to Fundamentals in Education and less Attention to Frills?" C. W. Maston.

Discussion by sisters, "Were Hoop Skirts as Detrimental to Grandma's Health as Short Skirts are to Grand-Daughters?"

Stunt and game leaders for evening, Virgie Maston, Lucile Butler, Charles Hill and Willard Thompson.

Surprise committee, girls.

Small Blaze At The Glass House

The fire laddies from Fire Station No. 1 answered the call to the Coshocton Glass plant Friday evening at 6:30 o'clock to extinguish a blaze on the roof of a small building. A bolt of lightning struck one of the transformers on the building during an electrical storm last evening. No serious damage was done.

Follow the crowd to The Grand. Best confectionery in the city.

Willard Batteries

GUY R. TARNEY

Phone 957

236 Main St.

REAMER PLANS AN ACTIVE CAMPAIGN FOR COURT CLERK

E. E. Reamer, lifelong Democrat of Keene-tp and Coshocton has announced his candidacy for the nomination by his party for clerk of courts in this county.

For the past ten years and until a few months ago Mr. Reamer has been in the retail grocery business in Coshocton. Previous to that time he was a successful farmer in the Reamer community north of Canal Lewisville.

His friends, of whom he has many over the county, feel that he is well qualified for the office, and point to the fact that he will give his entire time to the faithful performance of his duties as clerk, if elected.

Mr. Reamer plans to enter upon an active campaign for the nomination at an early date. He consented to make the race only Friday evening, and has not yet formulated his plans, he said Saturday.

Central Plumbing Co.
Plumbing and Heating. Phone 387.

LIGHT BONDS SELL TO INDUSTRIAL COM.

The sale of $5,274.98 worth of city bonds, to pay for electric light service received by the city last year, was insured Saturday, when W. H. Williams, city auditor received word from the Industrial Commission of Ohio, that it would buy the bonds for accrued interest and par.

Five of the bonds are of a $1,000 denomination and one is for the balance, $274.98. The bonds fall due, one a year, beginning in 1923. They bear six per cent interest.

For real comfort and pleasure visit The Grand—It's cool.

Bank Statements

NEW YORK, June 10.—Average: loans increase $34,307,000. Demand deposits increase $3,215,000. Time deposits increase $26,413,000. Reserve increase $13,557,310.

Actual. Loans increase $37,022,000, demand deposits increase $49,829,000. Time deposits increase $28,978,000. Reserve increase $4,867,430.

Eat Strawberry crushed fruit Ice cream at Grand Confectionery. M. M. Abood.

BUILDING BOOM, LONG EXPECTED, AROUND CORNER

In spite of the recent increase in the price of some building materials it is believed that Coshocton is due for a long delayed increase in house construction.

The construction of dwellings and store buildings has been more active this spring than for several years, and with the increased need of residences in the city, local contractors prophesy a noticeable revival of the building industry.

With the proposed cut in freight rates it was believed that the price of building materials would decrease to some extent. Last week, however, the price of lumber increased approximately five per cent. Heavy demand for materials is blamed for the increased price.

Since June 1, 1921 there have been 32 building permits issued by the city auditor. The permits include those issued for the constructon of garages, store rooms, dwelling houses, and additions to dwelling houses.

Below is a list of names of persons to whom the permits were issued, together with the location of the place where the construction work was authorized:

LeRoy Biggs, Cambridge-st; J. H. Henderson, Main-st; Elmer Werts, Walnut-st; L. B. Piper, Adams-st; Peter Ingham, Orchard-st; Smith & Shipps, south Sixth-st; G. B. Ernest, Fifth-st; Scott Davis, South Third-st; Garfield Griffith, Alder-st; J. C. Norris, Cambridge-st; Charles Weaver, Third-st; Mrs. Dora Vickers, Fifth and Chestnut-st; Mrs. Nora McDowell, South Lawn-av; John Carter, West Vine st; J. C. Norris, Cambridge-st; W. H. Bachert, Chestnut-st; E. C. Scherrer, Locust-st; G. F. Bible, Water-st; Klines Foster, Chestnut-st; C. F. Chaney, South Third-st; J. L. Shaw, South Lawn-av; A. C. Stingle, Chestnut-st; W. L. Craig, South Lawn and Vine-st; Johnson Brothers, Second and Walnut-st; J. C. Daugherty, south Fourth-st; Benjamin Mobley, east Chestnut-st; C. W. Buker, Fourth-st; McGinnis & Stockum; W. H. H. Adams, Otsego-av; Carl Rodgers, Burt-av; and Grover Garver, north Twelfth-st.

M'Bride Preaches At Bethel Camp Tonight

The weather was favorable Saturday night and the Rev. C. W. Butler delivered a splendid sermon to a good sized audience at Camp Bethel Saturday evening.

Splendid meetings were held at the camp grounds Saturday afternoon. Large crowds attended all of Saturday's services.

The Rev. Mr. McBride will deliver the sermon at Camp Bethel this evening.

STRIKERS 'RUSH' MINE WHEN DEMANDS ARE REFUSED; 3 INJURED

TERRE HAUTE, Ind., June 10 — Three men were injured today in rioting which broke out at the wagon mine of the Kerns Coal Company near here, when demands of more than 100 striking miners that operations be halted were refused. Deputy sheriffs rushed to the mine but were warned by the strikers not to interfere, acording to word reaching here. When Harry Kerns, manager of the mine, which had been suplying fuel for domestic use, refused their demand, it was stated the strikers "rushed" the mine. Robert Weatherman, a spectator, was seriously injured when struck on the head by a rock hurled by a striker. H. H. Correll and Theodore Richardson, also were hurt in the rush. The strikers threw coal from trucks and cars at the mine tipple.

Lemon sherbet at The Grand is a swell hot weather dish.

Thirty Thousand See Belmont Stakes Run

BELMONT PARK, Race Track, N. Y., June 10.—More than 30,000 persons from many sections of the east were on hand this afternoon to witness the fifty fifth running of the famous Belmont stakes, with a cash value of $50,000. The Belmont stakes is the oldest and most famous of eastern track events. Roads leading to the tracks were clogged with all kinds of motor vehicles and special trains were required to bring the large crowd to the grounds. The beautiful enclosure was gay with color for the classic. A large sprinkling of fashionably dressed women were seen among the crowd which filled the lawns and grandstand.

Altho' Snob II, the Franco-American bred colt recently purchased by J. S. Cosdon, for $5,000, was the outstanding favorite and the center of attraction, support was not lacking for Hea, the candidate of Admiral Grayson, of Washington. A large contingent had come up from the capitol and were liberally backing their favorite to win

Pillory, winner of the Preakness, Ray Jay and Letterman were the other entries.

Child Is Better

A slight change for the better was noticed in the condition of John Laird, Jr., aged 5, son of Mr. and Mrs. John Laird, of Pleasant Valley. The lad was still unconscious late Saturday night according to word received from his bedside in Columbus at the home of A. McDowell, a relative.

THE DESIGN OF HIS CLOTHES

By E. H. LYNDE
LYNDE CLOTHING CO.

An artistic arrangement of line can make an art composition of a suit of clothing as well as of a drawing. The design or "cut" of a suit as it is commonly called should have unity and balance.

Lines that are abrupt or that lead nowhere are irritating, but a smooth sweep of line is a satisfaction to the eye. When design is considered most men need to be treated as individuals rather than as a type or class. More can be learned about becoming lines from consulting a full length mirror than from studying a fashion plate.

The proportion of each figure should decide the fashion of the suit, regardless of whether it is strictly in accord with the latest mode.

The man with the extreme figure, thin or stout, short or tall, wants to adopt the cut of clothing which will not accentuate such characteristics or attract attention to his shortcomings.

Broad stripes, large plaids or conspicuous patterns accentuate the short stout figure and makes it look grotesque, while long unbroken lines and pin stripes are equally unbecoming to the man of unusual height and slenderness.

The eye follows the prevailing direction in the line of a suit and the principle therefore should be to carry the eye away from defective proportions of the figure. If you are "hard to fit" consult the experienced, careful clothier and rejoice in the result which your full length mirror records.

Know a Man by His Clothier.

MARKETS
By Wire

STOCK SALES

NEW YORK, June 10—Total sales of stocks today 595,400 shares; bonds $9,294,000; total sales stocks for week 5,871,200 shares; bonds $82,525,000.

TOLEDO GRAIN

TOLEDO, June 10—Cash close:
AAlsike cash 1175; Aug. 12; Oct. 11.
Timothy cash 300; Sept 330; Oct 320.
Wheat cash 123; June 122; July 117.
Corn cash 66@67.
Oats cash 42@43.
Rye cash 94.
Barley cash 67.

LIBERTY BONDS

NEW YORK, June 10—Closing Liberty bonds: 3½s 100.02; second 4s 99.84; first 4¼s 99.96; second 4¼s 99.94; third 4¼s 100.02; fourth 4¼s 99.98; Victory 4¾s 100.66.

CHICAGO GRAIN CLOSE

CHICAGO, June 10—Wheat closed ½ to ⅜ up; corn unchanged to ⅛ up; oats ⅛ up to ⅛ lower; provisions lower.

June 114⅝@¾; Sept 114⅜; Dec 117⅛@¼.

Corn June 60¼, July 62¼@⅛; Sept 65⅝@¼; Dec 66½.

Oats July 36⅜; Sept 38½@⅝; Dec 40¾.

Lard July 1170; Sept 1180.

Ribs July 1230; Sept 1220.

STOCK MARKET CLOSE

NEW YORK, June 10—The stock market closed weak today. Government bonds unchanged; railway and other bonds weak.

THIRD RAILROAD WAGE CUT WILL AFFECT 350,000

CHICAGO, June 10 — The new wage slash to be announced by the United States Railroad Labor board affecting 350,000 men, mostly railway clerks, is expected to be handed down within a few days. Announcement of the imminence of this reduction, the third of a series made by the board, was made exclusively by International News Service yesterday

The board, it was learned today, has decided to bunch several groups in the forthcoming decision. Those affected will be 220,000 clerks, 22,000 men in the signal department and 80,000 freight handlers and truckers.

It is understood that the board will not decide the case of 81,000 railroad telegraphers for some time. In some quarters this fact is regarded with strong expectancy of a strike. The railroads could do business in event of a strike of the shopmen and clerks if the telegraphers and "big four" brotherhood members continued to operate trains.

Pinchot Supporters Get Heavy Blow In Election Of Baker

PHILADELPHIA, June 10 — W. Harry Baker, was today elected chairman of the Republican state committee by a vote of 81 to 32 in a hotly contested meeting at the Bellevue-Stafford hotel here. The result was a stunning blow to the Pinchot supporters who had hoped to elect their candidate by the same energetic tactics employed in the primary election.

United State Senator George Wharton Pepper's expressed indifference to the office was overcome at the last minute.

SPECIAL CONVOCATION

Samaritan Chapter No. 50 R. A. M. will be held Monday evening, June 12, 7:00 o'clock. Work in M. M., D. M. and M.E.M. You are urged to attend. H. S. LYBARGER, H. P.

LEWIS MEETS WITH MINE OPERATORS IN SECRET SESSIONS

Miners' President Avers Hoover's Price Of $3.50 To Operators Is Travesty

NEW YORK, June 10—Mysterious conferences between the highest officials of the United Mine Workers of America and others, who are believed to represent the operators, were under way secretly here today.

John L. Lewis, president of the United Mine Workers of America, Philip Murray, Vice President, and other officials slipped into New York and will remain here until tomorrow night.

Altho Mr. Lewis would not throw any light upon the meetings it is understood that they look towards an ending of the coal strike.

It was held possible that some of the persons Mr. Lewis was to meet here are government officials. There is to be a conference here on Wednesday when officials of the union will meet representatives of the anthracite operators.

"The men at this forthcoming meeting will hand in their reply to the latest proposals of the hard coal mine owners," said Mr. Lewis. "I cannot, of course, reveal the nature of the reply. I can say, however, that the miners are ready to negotiate on wage scale demands, but are not prepared to negotiate on wage scale reductions as demanded by the operators."

Mr. Lewis when asked for his opinion upon the proposition of Secretary of Commerce Hoover, that the operators receive $3.50 a ton for coal said:

"Mr. Hoover has averred that $3.50 a ton run of mine f. o. b., is a fair price, now the price quoted to operators in war time was $2.45 a ton, since the war tehre has been a material reduction in wages—ranging from 40 to 0 per cent. Hours of work have been lengthened thereby reducing the cost of production. Yet Mr. Hoover has offered them $1.05 a ton more than the fuel administration awarded them with war production costs. That prepresents a tremenduous profit for the operators. If the operators are given more than war wages, the whole thing is a gross travesty and the long suffering public again will be the goat."

Mr. Lewis' attention was called to a statement by Governor Henry J. Allen of Kansas, that 2,000 union miners will be in full operation in two weeks due to the Kansas industrial court, Mr. Lewis said:

"Gov. Allen misrepresents conditions in Kansas. There are not 2,000 union men at work in Kansas as the governor stated. No union men are working in Kansas, altho there are a few men in small wagon mines operating. They are not union men. Governor Allen is wrong. The union men there will not go back to work until the strike is settled."

Fancy ice cream sodas with whipped cream at The Grand.

FRANCE MAY VETO BIG GERMAN LOAN

PARIS, June 10. — Whether or not a one billion international loan is to be made to Germany by a group of international bankers, was put squarely up to France this evening in a note from the international committee of bankers, to the inter-allied reparations commission.

The attitude of the bankers was explained in a thirteen page note which they handed to the commission. The bankers held that a large consortium for German reconstruction is unfavorable unless new limitations are made concerning Germany's indemnity obligations.

Central Plumbing Co.
Plumbing and Heating. Phone 387.

Horse Theft Was Slight Mistake

What James Moore of Coshocton Route 2 and city police believed to be a case of horse theft fizzled Saturday evening after a few minutes of burning up the wires in the hope of stopping the thief before he passed thru Warsaw, West Lafayette, Conesville, Roscoe or Plainfield.

Moore left his bay mare and buggy at the Third-st hitching rack while he shopped Saturday afternoon. Returning to the rack at 4:30 he discovered the rig had disappeared. He immediately informed the police, and returned to the spot to contemplate. Only to find the rig there.

A woman had ordered a young man to bring her rig, which was hitched nearby, over to Main-st. The boy had unintentionally brot the wrong rig at precisely the wrong time.

Prospectors Reach St. Louis Safely

The Tribune & Times-Ave was in receipt of a post card from A. A. Phillips, Harry Heaton, and Abe Foster of this city, who are enroute by auto to the oil fields of Texas. The men are on a speculation trip.

The postal read: "A. A. Phillips and his party arrived safely at St. Louis, Mo. We arrived at Hannibal, Mo., on June 9. Abe Foster says that he prefers traveling thru Missouri on a "mule." Fishing is fine in the Missouri river."

Single Mesh 10c Straight

Double Mesh 15c 2 For 25c

All Shades Now in Stock.

Ransom's
Coshocton's Busiest Best Store

SPAIN'S QUEEN AND HER KIDDIES

This is a most unusual and interesting photograph of Queen Victoria of Spain and her entire family. Queen Victoria is a great lover of children and takes care of her large brood personally, instead of having the work done by nurses and tutors. In addition, she is a great sportswoman, and her children go in for all out-door sports.

Universities Discourage Attendance Of Jews, "The Nation" Charges

NEW YORK, June 10.—Under the heading "May Jews go to College?" The Nation in the forthcoming issue next week will say that Columbia University, in the past two years, has reduced the percentage of Jewish students from forty to twenty two per cent, it was learned today. New York university, according to The Nation has made even greater reduction in the number of enrolled Jewish students than Columbia.

The editorial touches upon reported intention of Harvard and other colleges to make new rulings regarding the personnel of the student body. At the office Dr. Nicholas Murray Butler, President of Columbia University, it was stated in his absence that Dr. Butler would not make any comment upon The Nation's allegations.

Chancellor Brown, of New York University was absent from his office.

Texan Files $50,000 Breach Of Promise Suit Against Actress

CHICAGO, June 10.—Miss Gladys Wells, 24, an actress, is defendant today in a $50,000 breach of promise suit filed by John R. Roberts, of Mexia, Texas. Roberts claims $30,000 as the value of the gifts he showered upon Miss Wells during a hectic courtship. According to Miss Wells, Roberts first saw her six years ago when she was singing in a Louisville theatre. He was persistent in his attentions and she finally accepted them. They went to Mexia.

Roberts, she declared, used constantly to tell her that he "had bot her soul" and that she "belonged to him." She became weary of life with Roberts and six months ago she fled. Roberts, who Miss Wells says is a millionaire, traced her to Chicago and the breach of promise suit followed.

Meeting Delayed

HAZELTON, Penna., June 10.—The date for the meeting of the miners and operators in New York has been set back from June 13 to June 14, it was announced here today.

WOULD LIMIT COST OF CONGRESS SEAT

WASHINGTON, June 10—With a view to meeting the desires of Republican leaders in both branches of congress, Representative Andrews, Republican, of Nebraska member of the house elections committee, today introduced a bill designed to limit campaign expenditures of congressional candidates in general or special elections.

No effort is made by the bill to regulate publicity for contributions and expenditures in primary elections but expenses of senators and representatives in general or special elections are limited to $10,000 and $5,000 respectively, except when state laws require smaller amounts.

Mallory Wins

LONDON, June 10.—Molla Mallory, American woman tennis champion, today revenged herself for her defeat last week by Mrs. Beamish, crack British player. Playing in the final round, of the North London tournament Mrs. Mallory decisively defeated Mrs. Beamish, 6-3; and 6-4. The American champion was in splendid form and the result of the match was never in doubt.

Sailors Missing

WASHINGTON, June 10.—No trace has yet been found of the eight American blue jackets missing since Sunday from the U. S. S. New Orleans in Russian waters according to a despatch from the skipper of the New Orleans received at the navy department today.

RACING AUTO PLOWS INTO CROWD; 4 HURT

BALTIMORE, June 10.—Four persons, one a woman, were injured seriously an da number of others were hurt late this afternoon when a racing automobile, driven by Bob Patterson, of England, leaped from the track at Gentlemen's driving park and crashed into a crowd of spectators.

NEWSPAPER ARCHIVE® NEWSPAPER ARCHIVE®